WEATHER PREDICTION.
Increasing cloudiness tonight; snow Thursday; rising temperature.

THE NEWARK ADVOCATE.

GUARANTEED CIRCULATION.
In City and County Larger Than All Other Papers Combined.

VOLUME 43.—NUMBER 76. NEWARK, OHIO, WEDNESDAY EVENING, FEBRUARY 5, 1902. TEN CENTS A WEEK.

BOUND

AND GAGGED THE WATCHMAN AFTER INJURING HIM

SMASHED THE 'PHONE AND THEN STOLE $3,000.

WORK OF FOUR MASKED MEN.

Watchman Harrington Was Found This Morning Lying in a Pool of Blood—Sent to Hospital.

Elizabeth, N. J., Feb. 5.—Four masked men entered the office of the Central railroad shops this morning and knocked John Harrington, a watchman, senseless with a black jack. They bound and gagged him and then broke open the safe and extracted $3,000 in cash and escaped, after smashing the telephone. Harrington was found lying in a pool of blood by another watchman and was sent to the hospital. He will recover. The police suspect men who were recently discharged.

GOT $6,000

AND MURDERED SHERIFF WHILE TRYING TO ESCAPE.

Safe Blowers Wrecked an Arkansas Bank This Morning—Officer John Powers the Victim.

Fort Smith, Ark., Feb. 5.— Safe blowers wrecked the bank of Clarksville, Ark., this morning, secured $6,000 and killed Sheriff John Powers in a fight which followed. Powers attempted to capture the robbers.

CHISM VERDICT.

Bloomington, Ill., Feb. 5.—The celebrated Chism murder trial was settled today by a verdict giving Merrit Chism 17 years in Joliet penitentiary. Chism was a rich farmer who had frequent quarrels with his wife. His wife cast reflections on his 16-year-old step-daughter and Chism. This so enraged Chism that he stabbed his wife and then beat her brains out with a baseball bat.

TAFT'S TESTIMONY.

Washington, Feb. 5.—Governor Taft's contribution to the Senate Filipino inquiry today was that the Filipinos are lazy and will not work and that the members of the Philippine commission have thought seriously of petitioning for the admission of Chinese laborers to carry on the government work.

MILITARY WITHDRAWN.

Waterbury, Conn., Feb. 5—The militia, who have been on duty in the burned district of the city since Sunday night were withdrawn this morning and the city is again in charge of the police. The work of tearing down the burned walls of the Scoville House was begun this morning.

Nothing more definite has been learned this morning of the women servants about whose escape from the top story of the Scoville house there is some doubt.

The authorities have not relinquished the notion that the Scoville house fire must have been of incendiary origin. Chief Snagg said this morning that there was no doubt in his mind that the fire was set.

DENNISON TO CLOSE.

Cincinnati, O., Feb. 5.—John T. Hagerty, assignee for the Dennison Hotel, yesterday announced that the hotel will be closed tomorrow night, although some of the regular boarders will likely be permitted to remain until the week is out so as to give them an opportunity to find other quarters. C. B. Williams, M. H. Shinkle and M. Cassin, the new lessees, will take possession of the building in a few days and refurnish the place. It is likely that the hotel will be reopened about March 1. C. H. Johnstone, who has been clerk of the Dennison for many years, will be retained.

Rome is to be electrically lighted with power from the Marmore Falls, 70 miles distant.

TREATY

For Purchase of the Danish West Indies by United States is Reported Favorably.

Washington, Feb. 5.—The treaty for the purchase by the United States of the Danish West Indian Islands was today reported favorably to the Senate committee on foreign relations. It is proposed to pay $5,700,000 for them.

FACULTY

Will Investigate a Serious Fight Participated in This Morning by Yale Students.

New Haven, Conn., Feb. 5.—Investigation will be made by the Yale faculty into a serious fight between members of the senior and freshman classes of the Sheffield Scientific school, which occurred on Wall street early this morning. The row was a result of a feud which had existed between the members of the two classes residing in the "Hart" apartment house. Last night the seniors invaded the apartments of one of the freshmen leaders, Henry McDonald Sedley, of New York, where thirty freshmen were gathered. The freshmen drove them out and the fight which occurred on the street resulted in some badly bruised and cut faces. Sedley was caught and made to apologize to the senior class and the fight ended.

Among many who were hurt were H. S. Bristol, a senior, and Nathaniel Potter, of Rochester. Sedley gained some notoriety during the Yale bicentennial when he was arrested and charged with manslaughter in connection with the death of Edward Corrigan, a Yale student who was killed by a fall from a lunch wagon. This followed a clash between members of two classes. The case against Sedley is still pending.

DEATH BED

GIFT LEADS TO A REMARKABLE DISCOVERY.

Man for 25 Years Recognized Two Wives in Different Cities—Affecting Scene.

Chicago, Ill., Feb. 5.—A death-bed gift has led to the discovery of a remarkable story of two homes maintained by one man.

Mrs. Sarah A. Wright and her daughter, Mrs. Lillie Felmlie, have just returned from Whitestown, Ind. where they secured proof that Wm. Wright, their husband and father respectively, had for a quarter of a century recognized two wives in different cities. Wright, a respected wagon maker of Whitestown, died a month ago. At that time he gave out the information which led the wife with whom he was living to find the wife he had deserted after she had borne him six children.

Wright was married to his first wife in 1865, and lived with her until 1874. At that time trouble caused the couple to part and Wright drifted to Indiana from Chicago. Two years after he arrived at Whitestown he married his second wife. This was twenty-one years after his first marriage. For years Wright did not visit his first wife in Chicago, but finally the longing became so strong to see her that he came. After that he visited here frequently.

She refused to live with him because her family had by that time became able to support themselves and her at the same time. Just before his death Wright told his Whitestown wife of a son, Charles Wright, who lived in Chicago, and requested that his gold watch be sent to him.

After the funeral the Indiana wife wrote to Charles Theodore Wright of this city and the correspondence which followed proved to her that the first wife of the man to whom she supposed she had been legally married for twenty-five years was still living and that consequently she had been living with a bigamist.

Mrs. Sarah Wright of this city, accompanied by her daughter, Mrs. Lillie G. Felmlie, went to Whitestown a few days ago and the scene between the two wives was affecting.

MISS HAY

TOMORROW NOON BECOMES MRS. WHITNEY

WILL BE A VERY BRILLIANT WEDDING.

PRESENTS ARE SIMPLY REGAL.

Affair to be of International Character—Diplomatic Corps and President are to be Present.

Washington, Feb. 5.—At the church of the Covenant at noon tomorrow will be celebrated the third cabinet wedding within five years, that of Helen, daughter of Secretary of State John Hay, and Payne Whitney, second son of William C. Whitney, Secretary of the Navy during the Cleveland administration. It will be international in character since the entire diplomatic corps has been invited and almost to a unit will attend. The President of the United States will toast the bride at the wedding breakfast, succeeding the marriage ceremony. Thousands of invitations have been sent out and the church on Connecticut avenue will be packed with the most brilliant assemblage that has probably ever gathered there. The presents are simply regal.

Among the gifts are a diamond tiara from the bride's father, a collar of diamonds from the groom-elect, a necklace of diamonds with pearl and diamond pendant from Colonel Payne, the uncle of the groom; two superb rings, one a circlet of diamonds, another one of diamonds and rubies, from W. C. Whitney, the father of the groom. The President and Mrs. Roosevelt have given a beautiful mahogany clock. At the church, simplicity will mark the nuptials, the family of the bride being in deep mourning for Adelbert Hay. The decorations will be palms and white roses, ropes of the flowers being wound about the center aisle and the chancel. The bride will wear no jewels or lace. Her gown will be of white satin with full court train, her veil, of tulle held in place by a coronet of orange blossoms.

Miss Hay's atendants will be her sister, Alice, and Miss Dorothy Whitney, a sister of the groom. The groom will be attended by his classmates at Yale, Eugene Hale, Jr., second son of Senator Hale, of Maine.

BOILERS

Exploded Hurling the Crew in All Directioins—Several of the Victims From Ohio.

Pittsburg, Feb. 5.—Six victims of the explosion on the steamboat John W. Ailes are still missing and are believed to be dead. The terrific force of the upheaval carried Captain Wm. Shaw, who was in bed on the Ailes, a distance of more than two hundred feet and deposited him in a badly battered condition in the yard of the Edgar Thomson steel works on the north shore. He is now in a hospital.

Pittsburg, Feb. 5.—At about 1:15 a. m., just as the Pittsburg harbor towboat J. W. Ailes had passed through lock No. 2, her boilers exploded, throwing her crew of 14 in all directions. Three of the crew are known to be fatally hurt, and only five others have been accounted for. Fatally injured: Joseph Rankin, deckhand; "Brownie," watchman; Mrs. Maria Walker, colored, cook. All are horribly scalded and burned. The other members of the crew are: Captain William Shaw, Pittsburg; Brooks Null, engineer, Beverly, O.; Floyd Sills, engineer, Allegheny; John Bake, pilot, Hazelwood; Edward Mitchell, mate, Merchantsville, Pa.; William Perry, watchman, Roscoe, Pa.; Davie McBride, deckhand, Middleport O.; William Campbell fireman; Joseph Williams, Allegheny. The boat was towing six loaded flats toward Pittsburg, and just after getting out of the lock the explosion happened, and in a very short time the Ailes was burned to the water's edge.

The city of Baltimore, Md., will soon return to various taxpayers the sum of $300,560.86 paid in error during 1900 on the so-called annex property. There are between 8,000 and 10,000 claims to the refund.

If all women are riddles some of them are certainly quite plain.

BY A BOY

Who Brought His Gun Wills was Shot and Killed—A Tragedy at Richmondale, Ohio.

Chillicothe, O., Feb. 5.—At Pleasant Valley church, near Richmondale, yesterday James Wills, aged 36, a farmer, was shot and almost instantly killed by Roy Coy, a boy of eight years. Wills saw a rabbit and called to Coy to bring his gun. Coy ran toward Wills with the weapon, which, it appears, was cocked in pushing the gun through the fence to Wills it was prematurely discharged. Wills leaves a widow and three children.

TWINKLER

Keeps Out of Prison on a Queer Technicality—This Tells How It Was Done.

Columbus, O., Feb. 5.—Ben Watson, the alias assumed by Harry Twinkler, one of the cleverest sneak thieves and pickpockets in America, has escaped serving a term in the penitentiary through a technicality. Twinkler came here from Cincinnati last July with a crowd of pickpockets headed by "Eddie" Gibbons, who conducted a headquarters for crooks in a College street saloon there. Twinkler was captured here at the ball park with his deft fingers on the diamond stud of George Bobb, a grocer. He was convicted after a trial and given 30 months in the State Prison.

His attorney got a new trial on the ground that his attempt to steal the diamond had never been completed, a view taken by the Circuit court. The County Prosecutor was forced to accept a plea of guilty of assault and battery, and Twinkler got 10 days in jail.

The fact that he never touched Bobb, only the diamond, seems to render the charge ridiculous. Watson claims to have been robbed in Cincinnati of two race horses, and also that he was swindled in the purchase of a saloon by Gibbons.

GEN. WOOD

TO BE ANOTHER VICTIM OF ROOSEVELT CENSURE.

Cuban Governor Getting a "Call Down" for Sending Communication Through Wrong Channel.

Washington, Feb. 5—General Wood, military Governor of Cuba, the man who commanded the Rough Rider regiment of which President Roosevelt was Lieut. Colonel, will probably be reprimanded by order of the President. Owing to the extremely friendly relations between the two men it is not expected that the censure will be very severe. It will be rough, however, to place him on the already long list of distinguished officers of the army and navy who have allowed their zeal to surpass their discretion and have been reprimanded therefor.

General Wood's offense consists in having addressed a circular letter to Senators asking them to grant tariff concessions to Cuba. He is criticized for attempting to influence legislation personally instead of through the War department, for doing it without the knowledge of either the President or the Secretary of War, and for having sent his letter only to Senators, ignoring the House just at a time when the President is endeavoring to persuade the leaders of the latter body to do something for Cuba. The beet sugar Senators who are fighting the Cuban relief proposition were very indignant at what they call General Wood's attempt to instruct the Senate as to how it should act in a matter that is to come before it but in view of the President's reported intention to take official recognition of the affair it is not believed that it will be made the subject of open comment in the Senate.

Crushed To Death.

Columbus, O., Feb. 5.—August Koch, an employe of the Pan Handle shops, was drawn into a revolving hot air fan by strong suction this morning and crushed to death. Every bone in his body was broken.

CAUGHT

AND CRUSHED FIGHTING AN UGLY FIRE.

BUILDING COLLAPSED AT ST. LOUIS LAST NIGHT.

AT LEAST NINE WERE KILLED.

Structure Old One and Gave Way Without Warning—Several Injured and Narrow Escapes.

St. Louis, Feb. 5.—Only three bodies were recovered this morning from the ruins of the collapsed Chestnut street building and at least three other bodies of firemen are known to be still in the ruins. The fire was under control when the accident occurred. Three pipemen had gone to the upper story to extinguish the flames in the stock room when the floor gave way with a crash, burying them.

St. Louis, Feb. 5.—A fire broke out in the 5-story stone and brick building located at 314 Chestnut street, occupied by the American Tent and Awning company. While the firemen were fighting the blaze, the structure suddenly collapsed, killing at least nine firemen and injuring half a dozen more. The dead: August Thiery, first assistant chief; Michael Kehoe, assistant of Company 13; Daniel Steel, foreman of Company 12; William Dundon, pipeman; Charles Krening, pipeman, Patrick Bergin, assistant foreman, three pipemen, names unknown. Seriously injured: Frank Lingo, driver of aerial truck; Monroe Moore, Patrick McCarthy, William Julieb and William Wand, firemen.

The building in which the fire originated was located in the old business section of the city, and was about 50 years old. The blaze, which proved a hard one for the fire department to master, had been gotten practically undr control, when suddenly, with absolutely no warning, it collapsed and came down in a heap with a noise that could be heard for blocks. Three pipemen at work on the second floor had difficulty in managing a line of hose, and Assistant Chief Thiery was on his way with three of his men to lend them aid when the building collapsed. The men went down with tons of twisted iron, brick, stone and wooden columns enveloping them.

Chief Swingley, who was in front of the building directing his men, had a miraculous escape from death. As the front wall fell outward he scurried across the street and fell under the aerial truck. The truck was covered with debris and partly wrecked, and it is to its sheltering protection the chief owes his life.

Frank Lingo, driver of the truck, was directing a stream on the fire from the aerial ladder, about 40 feet from the ground, when the wall fell. A portion of the debris struck him and he was hurled through the air to the ground, receiving probably fatal injuries.

Chief Swingley put his entire force to work at once in an effort to rescue the buried firemen, but although the men worked like demons they have not been able to reach them. It is a certainty that all are dead, as tons of debris cover them. Folowing is a list of the losses: American Tent and Awning company, $25,000; McLean estate, loss on building, $35,000; Herman Ruppell, job printer, $10,000; scattering, $5,000.

SENSATIONAL CASE.

Findlay, O., Feb. 5.—On highly sensational charges Mrs. Susie L. Sivalls has applied for divorce from her husband, John T. Sivalls, a wealthy coal dealer, and one of Findlay's most prominent citizens. The petition was filed late Tuesday afternoon. Mrs. Sivalls alleges cruelty and infidelity, and names Mrs. Mabel L. Burket, wife of Harley Burket, a grocer, and a society leader, as co-respondent. She asks for divorce, custody of her children and $5,000 alimony.

Burned To Death.

Waterloo, Ia., Feb. 5.—Mrs. Ed Kusner and two children burned last night in a fire caused by the overturning of a lamp. Mrs. Kusner's six children were playing about a table and when a lamp fell the flaming kerosene spread over their clothes. Mrs. Kusner became terrorized and made no attempt to escape. She siezed the children in her arms and huddled in a corner where she and two of the children were found dead by the firemen.

Drunkenness is said to be diminishing in Italy.

BROKE ICE

Took a Swim and Then Appeared No Worse for Plunge Into the Cold River.

Youngstown, O., Feb. 5.—On a saloon bet of $3 Mike Barca of this city, broke the ice in the Mahoning river and took a swim this morning with the thermometer below zero. Then he returned to the saloon and after another drink appeared none the worse for the bath.

NEARLY FORTY GUARDS KILLED.

More Than One Hundred Female Prisoners Escaped from a Siberian Prison—Details Meagre.

New York, Feb. 5.—A cablegram received today from St. Petersburg says:

At Smolensk, Siberia, there was recently a jail delivery in the female prison in which all the guards numbering 38 were murdered and 112 convicts escaped. How the women got tools and weapons and accomplished the escape is a mystery.

St Petersburg, Feb. 5.—Novoe Vremya today tells of an extraordinary prison delivery at the prison for females at Smolensk, in which all the guards, numbering 38, were murdered and 112 convicts escaped.

Two of the inmates, Jekaterina Michailowa, and Xenia Loginwa, who were in for theft, organized a revolt. When everything was in readiness, a signal was given and a simultaneous attack made on the wardens and guards all of whom were quickly overcome. The crudest kind of weapons were used by the revolting convicts, the paper says, but the guards were inadequately armed and taken completely by surprise. After the fight, the scene of the prison and in the corridors resembled a shamble. Walls and floors were spattered with the blood of officials who had been killed, and several of the escaping convicts were injured in the melee. Many of the convicts were recaptured. In relating the story of the uprising Novoe Vremya fails to explain the mystery of how the women obtained the weapons and tools with which liberty was obtained.

DESERTED

Two Days After Her Last Marriage, Mrs. Hoop Files Her Ninth Suit For Divorce.

Elwood, Ind., February 5.—Mrs. Belsonia Arms-Hoop, the much married woman of this city, is now ready to file her ninth application for a divorce in the County Courts, her latest acquisition as a husband, having deserted her, she claims, after a honeymoon of two days. Mrs. Arms was three times married to the same man, with divorces in between, and five times led other men to the altar, only to be deserted and again have recourse to the Courts.

Noah Hoop, a farmer near this city, was her latest husband. She was refused a license until she paid the costs in her last divorce case, and produced the money. Elder Clifford at Anderson, tied the knot.

The couple returned to this city on Saturday night, lived together until Monday morning, when the husband decided that he had experienced sufficient matrimonial bliss, bade his wife good by forever and took his departure. The woman was not at all discouraged at the result of her venture and is ready to try again. All of her husbands are living.

In South Africa.

London, Feb. 5.—General Kitchener today reports, "Byng attacked and routed Commandant Wessel's commando near Fanryshone, captured one 15 pounder and one pompom, which were taken from Firman's column, also one Boer pompom which was the last of Dewet's guns. Boer casualties, five killed, including Field Coronet Wessels, six wounded and 27 captured. Our casualties were slight."

BIBLE

HELD TIGHTLY BY THE GIRL TO HER BREAST

WHEN SHE STABBED HERSELF AND INHALED FUMES.

A HANDSOME WOMAN'S SUICIDE.

With no Known Love Affair, Possessing All She Could Desire, Her Act is a Deep Mystery.

Philadelphia, Feb. 5.—Deep must have been the sorrow—desperate the deed—which caused Bella M. Riordan, of Troy, N. Y., to commit suicide yesterday in the most sensational manner in the record of the local police department. She was tall and handsome, and was about 30 years of age. Her rich dresses were the envy of her girl acquaintances.

She is said to have had an independent fortune, and for three years she has been a student at the Philadelphia Academy of Fine Arts. Yet she forsook all for death, which she sought with an intensity that renders her case almost without a parallel.

The dead body was discovered by a maid at the boarding house at 1631 Arch street, where the girl lived. Lying upon the floor of a handsomely furnished third-story front room, Miss Riordan's lips were pressed tightly to a tube leading to a gas stove, from which the gas was escaping. She was neatly covered with a blue down quilt.

When this was lifted two severe stab wounds over the girl's heart were revealed. A trail of blood led to a bed in the room upon which was found a bottle which had been filled with carbolic acid. Burns about the girl's mouth showed that she had drunk the fiery poison.

Most pathetic of all was the discovery of a Bible clasped tightly to the girl's blood-stained breast, as though in her last agony she had sought forgiveness from the sin she was committing against the strict law of the Catholic church.

Persons in the house were completely mystified by the girl's act. The woman in charge said:

"So far as I know Miss Riordan had no troubles of any kind. She had plenty of money. Her father and mother are both dead and they left the girl well provided for. Bella had no intimate friends of either sex. I never knew her to have a young man call upon her. She was extremely dignified and was plendidly educated. She probably killed herself about midnight. About 9 o'clock she rang for some ice water and the boy says she was sitting in a rocking chair reading."

One cause assigned for the act is that she was not satisfied with her progress in art work.

Again Posponed.

New York, Feb. 5.—The continued illness of Juror Campbell was the occasion for the further postponement today of the trial of Lawyer Albert T. Patrick, charged with murdering Millionaire Wm. M. Rice. It is expected that Mr Campbell will be recovered by tomorrow so that the trial may be resumed.

CREED REVISION.

Philadelphia, Feb. 5.—The Presbyterian creed revision committee meet here this morning to continue the work of preparing the final report to be presented to the next general assembly in May. The sessions of the committee are private.

Judge Burke Lost.

Columbus, O., Feb. 5—Judge Stevenson Burke of Cleveland, lost his tax case in Supreme court. The treasurer of Cuyahoga county sued him for $100,000 unpaid taxes, claiming that he had failed to list a lot of copper stocks. Judge Burke admitted that he had held them, but said they were of a Canadian company, and, therefore not taxable in Ohio. The lower courts held for Judge Burke, but the Supreme court reversed the judgment and remanded it for further proceedings.

When a girl accepts a fellow he refers to her as a woman of excellent judgment.

THE NEWARK DAILY ADVOCATE.
Published by the
ADVOCATE PRINTING COMPANY.
J. H. NEWTON, Editor.
C. H. SPENCER, Associate Editor.
A. H. PIERSON, Business Manager.

TERMS OF SUBSCRIPTION.

Single copy	2 cts.
Delivered by carrier, per week,	10 cts.

IF PAID IN ADVANCE.

Delivered by carrier, one mo	$..40
Delivered by carrier, six mo	2 25
Delivered by carrier, one yr	.. 4 50
By mail, postage paid, per yr	4 00

All subscribers who arrange to pay at the office are subject to a call from the collector if payment is not made when due.

GOVERNOR TAFT ON THE PHILIPPINES.

The civil viceroy of the Philippines Judge Taft, of Cincinnati, is giving a Senate committee some interesting testimony on the condition of affairs in the islands, although nothing of a sensational character has yet appeared. What he said of the population of the archipelago, it is very likely, includes the best information attainable, although he admitted it is largely guesswork and a speedy census should be taken. He estimated that there are are probably 6,000,000 Filipinos who are Christians, 2,000,000 who are non-Christians and probably 1,000,000 who are Moros or Mohammedans. The report says "the committee smiled when Governor Taft said that the Christians had made all the trouble." This is not to be wondered at. They are the most intelligent of the islanders, and include the greater part of the wealth and industries. The Moros or Mohammedans are inclined to make trouble, because they have been guaranteed in their right to be polygamists and hold slaves. The Mohammedans and idolaters on the islands Governor Taft estimates at 3,000,000, and the Christians at 6,000,000, giving a total population of 9,000,000, which is two millions in excess of the general estimates. It is among the Moros and heathen—idol worshipers and Moslems—that American rule seems to be received with the greatest favor; it is purchased, and the Filipinos who are contending for liberty and independence include the Christian population, constituting two-thirds of the total population of the islands. This is not a particularly encouraging or gratifying fact.

Governor Taft also made prominent in his testimony the universality of the use of the Spanish language by the Filipinos. Spanish was the only instrument of comunication with outside thought. A native who did not speak Spanish "was like a man at the bottom of a well." These reasons induced Governor Taft to vote for the continuance of Spanish as the official language of the islands, for if English should now be constituted the official language it would be impossible to conduct business without the aid of interpreters. The language of six millions of people, in which they are taught their religion, what education they have, and conduct their business affairs, cannot be changed by proclamation.

President Roosevelt owes it to himself and to the country to manifest his determination upon fair play and humane dealing toward Cuba by exerting his utmost influence in behalf of a sufficient reduction of tariff duties on Cuban products to avert the disasters now threatening that island. The high protectionists in the fifty-seventh congress have made this action imperative on the President's part. Either he must now accept their distinct and most insolent challenge to a test of strength or he must confess that when matters come to so formidable an issue he lacks the courage to oppose the policies of that element in his party.

Dr. Schurman Changes His Mind.

(Des Moines Leader.)

Dr. Schurman is to be congratulated on the fact that he is doing what he can to remove notions that he did so much to foster. Two years ago he told us that the vast majority of the Filipinos were clamoring for American rule and that only a fraction of one of the eighty tribes opposed us. If he was sincere in these views, subsequent events and further reflection have cured him of his infatuation. He now sees that the statement of the blunt Chaffee is more correct and that Filipinos regard us as aliens and enemies—to be opposed with arms when that can be done openly and otherwise with craft and dissimulation.

The American-Tribune's Ethics.

"It has been a terrible thing to discover four women who are suspected of shoplifting, and for whose punishment the machinery of the law has been set in motion.

"These women are accused of stealing goods from the stores of the city and being a crime against a few individuals, naturally they must be punished, it found guilty."

The above gem of sarcastic ethics is copied from the "leading" editorial in last night's American-Tribune.

It is the first time in our knowledge, that a "great moral organ," as the A-T claims to be, ever contended that "stealing goods from the stores of the city" was only "a crime against a FEW individuals."

It is likewise the first time that we ever knew of any great moral organ claiming that "stealing goods from a store"—or shoplifting, as it is generally called—is a less serious offense than selling beverages on Sunday.

Great is the A-T and its politics—moral ethics—are fearfully and wonderfully made and past finding out!

"Stealing goods from the stores of the city * * * is a crime against a FEW individuals" is good, very good!

TAX REDUCTION IN CONGRESS.

The ways and means committee of the House Monday, by a unanimous vote, Democrats and Republicans agreeing, ordered a favorable report on the repeal of the war taxes imposed at the outbreak of the Spanish war. An interesting incident of the committee meeting was that Representative Babcock offered his much-talked-of amendment reducing the duties on iron and steel and other products that are sold cheaper abroad than at home. This amendment was defeated by a vote of 6 to 7, two Republicans voting with the four Democrats in favor of it. It will probably be offered in the House and create a lively debate, with a good many Western Republicans supporting it. The tax reduction bill repeals internal revenue taxes to the amount of $68,000,000, and it is said to be the heaviest tax reduction bill ever passed by our own or any other Government. It is criticised as reducing taxation on articles whose taxation does not bear on the people, while retaining taxes that are oppressive and injurious. It will be used as a weapon against reducing taxation on Cuban imports, and may defeat that just measure. The estimated surplus for the year is in round numbers $100,000,000. More than three-quarters of it is wiped out by the repeal of the so-called war taxes. What remains will give little opportunity for the reduction of the tariff. The taxes removed are neither burdensome nor difficult to collect. They have the rare merit of all going into the treasury, and are not part of the trust tariff policy. The New York Times says that in this bill, called tax reduction, "the motto of the Republicans in the House is clearly 'Millions for the trust: not one cent for honor.'"

THE BIDDLES AS HYPNOTISTS.

(Springfield, Mass., Republican.)

One of the Pittsburg criminals was a clever man, especially in the art of arousing in his behalf the sympathy of the other sex. At least two other women, including the wife of a man he had killed, were enough fascinated to intercede in his behalf with the governor of Pennsylvania. Mrs. Soffel, the warden's wife, soon became infatuated with the fellow, evidently believing that he was innocent of the crimes charged against him. The case, it must be said, suggests hypnotism practiced by one of the murderers upon the warden's wife. Emotional women often disgrace themselves by their attentions to notorious criminals, and nearly all such cases can be ascribed to an erotic emotionalism. But in the present instance the warden's wife went to the extreme of madness in betraying her husbnad, deserting her children, and becoming a criminal herself to aid two young desperadoes. Hypnotism practiced by one of the prisoners could rationally explain the affair; and it is not surprising that this theory of the woman's strange escapade is advanced seriously in Pittsburg.

Cleveland—John D. Rockefeller has offered the Hiram House, a local social settlement institution, $10,000 on condition that it raises $15,000 more.

STOPS THE COUGH
And Works Off a Cold.

Laxative Bromo Quinine Tablets cure a cold in one day. No cure, no pay. Price 25c.

ALMOST CRAZY!

Wrought-Up Nerves Quickly Helped by Dr. Greene's Nervura.

Are you a woman? Do you understand the meaning of "shattered nerves?" Are you tortured with every form of suffering? Aches in the back and side and head? Do you get nearly beside yourself over trifles? Does your face grow thin and haggard? Are you completely discouraged and tired of life? Dr. Greene's Nervura blood and nerve remedy is the honest help you need. It is right at your hand, at every druggist's. It has cured thousands of women. It will bring hope, and happiness, and sunshine and health into your life.

Miss Cynthia Dixon, Gurneyville, Clinton Co., Ohio, says:

"I wish to add my testimony and praise to Dr. Greene's Nervura blood and nerve remedy for the good it did me. I had a limb broken, and after I got so that I could get about, my nerves were so shattered that I could hardly keep still. I could not lie still, could not eat to do any good, nor talk so that anyone could understand me. I couldn't sit still, and suffered terribly, and I got so poor and looked so badly that I didn't look nor seem like myself. I heard of Dr. Greene's Nervura blood and nerve remedy and my parents got a bottle and I began to take it, and by the time the third bottle was used I began to feel better, and after six bottles I was entirely cured, sound and well. If by using this letter, it will help others, you can use it and welcome, for Dr. Greene's Nervura blood and nerve remedy made a stout girl out of me."

Are you working beyond your strength? Do you have neuralgia, headaches, backaches, or dizziness? Do your nerves keep you worked up and excited? Get Dr. Greene's Nervura now, to-day, you'll get relief with it and prompt cure.

KRUGER

An American Transvaal League Official Discusses the Probable Effect of the Invitation.

Chicago, Feb. 5.—Referring to the resolution offered in congress by Representative Cochran, inviting President Kruger of the South African republic to visit the United States as the guest of the nation, Peter Van Vlissingen, treasurer of the Chicago branch American Transvaal league, said: "If the resolution is adopted it will have a powerful influence for good in the peace negotiations now pending. Receiving President Kruger in his official capacity would be notice to the world that the United States does not look upon paper annexations as final while there is an effective force in the field. To thus show our friendship for the Boers would have a great moral influence in Great Britain, where the masses are fooled into believing that the sympathies of the people of this country are with England in the war. Shatter this belief and you remove the main support of Chamberlain and his adherents."

Cuban Reciprocity.

Washington, Feb 5. — Representatives Babcock and Long, Republican members of the ways and means committee, called on President Roosevelt and discussed with him Cuban reciprocity. It was stated by a Republican member of the ways and means committee that there was little further doubt that the committee would report some measure of Cuban reciprocity. Another member of the committee expressed the conviction that the rate of reduction would be about 20 or 25 per cent. Other members of the committee insist that the minds of the several members are still open, and that definite conclusions as to the course of the committee are not yet warranted.

Hon. Lucius B. Wing.

(Coshocton Standard Democrat.)

Lucius B. Wing of Newark, O., died Friday aged nearly 80 years. He was a man of sterling character, much ability and prosperous in a business way. For many years he was a member of the Board of Trustees of the Ohio State University, a member of the State Board of Agriculture, and its president for years, a member of the Governor's staff, and held many other positions of trust and honor. Mr Wing was the son of a soldier of the revolutionary war, who fought to free the American colonies from English rule more than 125 years ago. From early manhood until the end of the four score of years his was a useful and highly honored life.

SECOND PRESBYTERIAN.

Services preparatory to the Sacrament of the Lord's Supper began this afternoon in the Second Presbyterian church, the Rev H. N. Falconer, of Hillsboro, O. assisting the pastor. Meetings each afternoon at 2:30 o'clock, and each evening at 7:15. Mr. Falconer is a preacher of unusual power. Everybody invited.

To Cure Grip in Two Days.

Laxative Bromo Quinine removes the cause. E. W. Grove signature on every box.

POWER TO FIX RATES

Bill Enlarging the Scope of the Commerce Commission.

WOULD LEGALIZE RAILWAY POOLING.

Secretary Shaw on the Proposition Seeking the Deposit in National Banks of the Government's Surplus Funds—Doings of Congress and General News of Washington.

Washington, Feb. 5. — Senator Elkins, chairman of the intersate commerce commission, introduced a bill making a number of changes in the interstate commerce law, the most important of which are the following: Giving the interstate commerce commission authority under certain conditions to fix railroad rates, legalizing pooling and abolishing imprisonment as a method of punishing offenses against the law.

After some mild debate the senate passed the bill providing for a 25 per cent increase in the salaries of United States judges. All amendments were voted down, including one to increase salaries of cabinet officers from $8,000 to $12,500 a year. During the remainder of the session the urgent deficiency appropriation bill was under consideration, the Philippine tariff measure being laid aside temporarily. Mr. Hansbrough (N. D.) made a spirited defense of Judge Arthur H. Noyes of the district court of Alaska, and Alexander McKenzie, upon whom an attack was made in the senate. This precipitated a long discussion of the Noyes case, legal and technical rather than personal. Mr. John F. Dryden was inducted into office as successor of the late Senator William J. Sewell of New Jersey.

Debate on the oleomargarine proposition continues in the house of representatives and the prospects are that a vote will not be reached earlier than Thursday. The opponents of the bill are making a strong fight so far as the presentation of argument is concerned. The speakers were Messrs. Tompkins (N. Y), Robb (Mo.), Knapp (N. Y.), Bates (Pa.,) Davidson (Wis.), Driscoll (N. Y.) and Hepburn (Ia.) in favor and Messrs. Cowherd (Mo.), Lanham (Tex.), Grosvenor (O.) and Kleberg (Tex.), against the bill.

Secretary Shaw's First.

Washington, Feb. 5. — Secretary Shaw's first communication on financial legislation is contained in a letter to Representative Sulzer of New York, concerning the latter's bill to deposit government funds at interest in national banks throughout the country. The letter says: "If the surplus money in excess of $50,000,000 working capital had been deposited in clearing house cities in proportion to the relative capital of each bank therein, with no other than a prior lien upon the bank's assets, the government would have lost nothing, and if the government had realized 2 per cent on the funds so deposited it would have received $32,000,000. Aided in this way the banks referred to would have been able to increase credit accommodations to the people in the sum of $200,000,000. I think some provision for the deposit of surplus funds belonging to the United States government with national banks, upon security other than government bonds, would be wise."

OUT OF COURT

Dowie People Settle Their Dispute. Receiver Dismissed.

Chicago, Feb. 5.—On the announcement in court by the counsel in the Dowie-Stephenson suit for receivership lace industries that an agreement had been reached by the parties to the suit out of court, Judge Tuley dismissed the suit and announced that Elmer Washburn, whom he had named as receiver, would not be appointed. Attorneys for both sides refused to announce the basis of settlement, but it is supposed that the full amount claimed by Samuel Stephenson, about $250,000, is close to the amount agreed upon.

Fire and Explosion.

Ogden, Utah, Feb. 5.—A fire, followed by a terrific explosion, at the Rio Grande Western railroad Pintsch gas works, caused the following casualties: Assistant Chief Alonzo Roggers, severely burned; Zeb Lowe, fireman, badly injured; George Lockhead, employe at gas works, slightly injured; two railroad men, names unknown, slightly burned. There were but 10 tanks of gas in the house at the time, but the explosion was felt all over town, causing great excitement.

Girl Stabbed.

Omaha, Feb. 5.—Reed Yates of South Omaha stabbed and probably fatally wounded Ella Depew in front of the Klondike hotel. Yates is under bonds to appear in the criminal court on a charge of robbing a South Omaha man of $300. According to the girl's story she was the only witness to the alleged robbery, and the stabbing is the result of her refusing to leave the city and not testify against him. Yates escaped and has not been arrested.

Both Frozen to Death.

Washington, Ind., Feb. 5.—Old, enfeebled and a victim of somnambulism, Robert Haydon, 80, arose from his bed and wandered down a nearby lane, where he lay until frozen to death. Laura Irvin, 70, an inmate of the poor asylum of Martin county who wandered from the premises Sunday noon and failed to return, has been found in the river bottom one and a half miles away, frozen to death.

SPEAKERS

Who Will Address the Meeting of Ohio Republican Clubs in Springfield, February 12.

Springfield, O., Feb. 5.—The following are the speakers who have accepted the invitation of the committee to address the meeting of the League of Ohio Republican Clubs in this city Feb. 12: Former Governor W. O. Bradley of Kentucky will speak on "Lincoln", Ralph D. Cole of Findlay, O., on "Legislature"; John P. Green of Cleveland, "Afro-Americans as Soldiers"; Warren G. Harding, "The Newspaper in Politics"; Thomas B. Kyle of Troy, "Ohio in Congress"; Nicholas Longworth of Cincinnati, "Mission of Republican Clubs". Major General Warren G. Keiffer and Harry R. Rosler will have subjects assigned to them.

Tom Johnson Lost.

Columbus, O., Feb. 5.—The supreme court defeated Tom L. Johnson's efforts to secure a higher appraisement of the railway property of Ohio. The court handed down a decision sustaining the demurrer of the attorney general to the petition, and dismissing the petition. The contention of Johnson was to the effect that the state board of equalization was really a board of appraisement, as well as equalization; that is, that it could increase or decrease the sum total of the valuation of this property, as made by the local boards of appraisement, regardless of their action.

State Knights of Columbus.

Cincinnati, Feb. 5.—At the annual convention of the State Catholic Knights of Columbus here, the following officers were elected: State deputy, P. J. Brady, Cleveland; secretary, J. E. Kelly, Ashtabula; treasurer, F. B. Beuche, Steubenville; advocate, W. H. Dorr, Tiffin; warden, J. A. O'Dwyer, Toledo; chaplain, Rev. J. H Halligan, Wellsville. The next convention will be held at Dayton in May, 1903.

Killed While Hunting.

Chillicothe, O., Feb. 5.—James Willis, a farmer living near Richmondale, this county, was instantly killed by being accidentally shot in the abdomen by Walter Coy, a neighbor. They saw a rabbit run under a building and Coy put his gun through a rail fence to pass it to Willis, when the gun was discharged. Willis leaves a family.

Fire Truck In Collision.

Cincinnati, Feb. 5 — The Hayes truck of the fire department collided at Seventh and Race with a trolley car, with disastrous results. Five persons were badly hurt, two of whom, Benjamin Rothkamp, driver of truck, and Charles Rouch, the motorman, will die.

Postoffice Robbed.

Columbus, O., Feb. 5.—Burglars entered the postoffice at Canal Winchester, near this city, and stole $400 worth of postage stamps and $20 in money. The safe was broken open and everything taken that was in it.

Coasting Accident.

Peoria, Ills., Feb. 5.—Six boys coasting down the Hamilton boulevard hill crashed into a streetcar, and four of them are now in hospitals. The accident may result in the death of Richard Day, whose skull was crushed and who was hurt internally, and Wallace Markley who was hurt internally. Earl Langton was also injured internally and Roscoe Coyle's right leg was broken.

To Increase President's Salary.

Washington, Feb. 5.—Delegate Wilcox of Hawaii introduced a bill increasing annual salaries as follows: President of the United States, $100,000; vice president, $25,000, cabinet officers, $15,000 each; members of congress, $10,000. Another bill by Mr. Wilcox fixes salary of the governor of Hawaii at $8,000, with a schedule of salaries for various other Hawaiian officers.

Turf Winners.

At New Orleans—Tickle Saml, Navasota, Carlovingian, Nobleman, Pirate's Queen, Carl Kahler.

At San Francisco—Wyoming, Jingler, Doterel, Kenilworth, Evander, Joe Ripley.

At Charleston, S. C.—Randolph, Jr.; Agnes Claire, Duenna, Pregnate, Pica.

TO THE POINT.

Globules of News Depicting Doings of the Busy World.

Lord Salisbury will retire from the premiership of England at the end of the Boer war.

H. Hanan, 92, veteran of the Black Hawk war, died at Dayton, Wash. His father entered Kentucky with Daniel Boone.

A saloon row at Cincinnati resulted in the fatal shooting of Walter Bryant and Lonnie Gunn by Ernes Hall. All colored.

Japan's Exposition.

Tokyo, Feb. 5.—The great national industrial exhibition which the imperial government of Japan will hold at Osaki in 1903 is attracting much attention. It is said that although the limit which applications for space must be filed has been officially set at June 30, 1902, the applications from the United States and Europe already aggregate more than the estimated space allowed, and private individuals have offered to put up their own buildings in order to exhibit the machinery.

Hotel Burned.

Carbondale, Ills., Feb. 5.—The Windsor hotel in this city burned, the fire having been caused by a defective flue. The loss was fully covered by insurance.

S. A. YOUNG,

THE NEWARK

OPTICIAN!

Mr. Young is an expert optician of eight years' experience. His record book shows 1562 cases fitted with glasses by him in the last year. Over 300 of them are of Newark.

Office hours 1 to 5 p. m, 7 to 8 p. m. No. 8 West Main street.

BOND SALE.

Office of the City Clerk of the City of Newark, Ohio.

The City of Newark, Ohio, through the Finance Committee of its Council, by authority of an ordinance entitled "An ordinance to provide for the issue and sale of coupon bonds of the City of Newark, Ohio, for the purpose of borrowing in anticipation of the general revenue fund, passed December 9, 1901; and by authority of an ordinance entitled "An ordinance to provide for the issue and sale of Coupon bonds of the City of Newark, Ohio, for the purpose of providing funds wherewith to defray the cost and expense of an epidemic of smallpox now generally prevalent in said city, passed December 9, 1901; and by authority of an ordinance entitled "An ordinance to provide for issuing bonds to borrow money in anticipation if the collection of special assessments, and pay for the improvement of North Third street by paving, Elm street by sewering, Elm street and St. Clair street by sewering, Pearl street by sewering, Locust street by sewering, North Fifth street by paving, Locust street by paving, Wilson street by paving, Central avenue by sewering, passed December 30, 1901, all of said bonds dated December 1, 1901, invites sealed proposals, at the office of the City Clerk of said city, until 12 o'clock noon,

MONDAY, FEBRUARY 10, 1902,

for the purchase, with accrued interest, of Forty-one Coupon Bonds, Forty of the same, for the sum of One Thousand Dollars, each, and one bond for the sum of Five Hundred and Seventy-Two Dollars; each of said Forty-one bonds bearing interest at the rate of 4 per cent. per annum payable semi-annually.

Said bonds shall mature as follows: Three, one thousand dollar bonds December 1, 1907.

Seven, one thousand dollar bonds, December 1 1908.

Five, one thousand dollar bonds, December 1, 1909.

Seven, one thousand dollar bonds, December 1, 1910.

Seven one thousand dollar bonds, December 1, 1911.

Four, one thousand dollar bonds, December 1, 1905.

One, bond for $572.00 December 1, 1907.

Three, one thousand dollar bonds, December 1, 1903.

Three, one thousand dollar bonds December 1, 1904.

One, one thousand dollar bond, December 1, 1905.

Said bonds are issued in pursuance of the statutes of Ohio, particularly Sections 2700, 4148, 2685, 2703, 2704, 2705, 2706 and 2707 thereof; and said three ordinances.

Bidders will be required to state in writing and in figures the gross amounts they will pay for said bonds bid for, besides the accrued interest at the date of delivery. All bids must be unconditional, and no bid will be accepted for less than the par value of the bonds bid for, and the accrued interest at the date of delivery.

Bidders will be required to deposit with each bid, One Thousand Dollars or a certified check on some good bank for that sum, as a guarantee of good faith, and that the bid so made if successful, will be fulfilled in accordance with the terms thereof, and the requirements of the law, and the ordinances. All money or checks will be returned to unsuccessful bidders. No bid will be received unless accompanied by the money or certified check as aforesaid.

The City Council reserves the right to reject any or all bids and to accept any proposal within six days after opening the bids.

Proposals must be sealed and endorsed. Bids for improvement, smallpox and general revenue bonds, the names of the bidder and addressed to THE CITY CLERK of the City of Newark, Ohio.

DAN L. JONES,
Chairman Finance Committee
F. T. MAURATH, City Clerk.

The population of Germany increased by 7.8 per cent in the years 1895 to 1900—the highest rate on record in that country.

Newark Business College, 17th Year.
Bookkeeping, Shorthand, Typewriting, English Branches and Penmanship. Day and Evening Sessions.
S. L. BEENEY, Principal.

R. R. Time Cards.

Baltimore & Ohio Railroad.

Trains.	Arrive.	Depart.
No. 106 Wheel. & Pitts. Ex.	12 25 am	12 35 am
No. 46 Wheel. & Pitts. Ex.	6 20 am	6 30 am
No. 102 Zanesville Accom...	*8 07 am	8 10 am
No. 104 Bal. & Wash. Ex..	12 25 pm	12 30 pm
No. 112 Col. & Zanes. Ac..	*7 15 pm	7 20 pm
No. 108 From Columbus	8 15 pm	
No. 8 New York Fast Ex.	8 15 pm	8 25 pm
No. 50 Zanes. Ac (Sunday)	7 00 pm	7 07 pm
(Columbus & Newark Div.)—WEST BOUND.		
No. 105 Cin. & St. L. Ex..	2 40 am	2 50 am
No. 111 Zanes. & Col. Ac....	*7 10 am	7 20 am
No. 107 Columbus Accom...	8 45 am	9 05 am
No. 103 Cin. & St. L. Ex...	1 30 pm	1 35 pm
No. 115 Columbus Accom...	8 10 pm	8 20 pm
No. 49 Col. Ex. (Sunday..	9 10 am	9 15 am
(Second District)—GOING NORTH.		
No. 17 Sandusky Accom...	*8 07 am	8 10 am
No. 7 Chicago Fast Line..	8 45 am	8 55 am
No. 3 Chicago Mail & Ex.	1 30 pm	1 35 pm
No. 47 Chicago Ex..........	7 17 pm	7 27 pm
ARRIVING FROM THE NORTH.		
No. 46 Chicago Fast Line.........	6 20 am	
No. 4 Chicago Mail	12 15 pm	
No. 16 Sandusky Accom.	7 40 pm	
No. 8 Chicago Ex.	8 15 pm	
FOURTH DISTRICT. DEPART.		
No. 203 South	*7 11 am	
No. 210 South	*1 45 pm	
ARRIVE.		
No. 209 From South	*12 00 m	
No. 207 From South	*6 55 pm	

*Denotes daily except Sunday.
F. C. BARTHOLOMEW,
Ticket Agent Newark, Ohio.

Pennsylvania Railroad.

WESTWARD.

No. 5	12 38 am	Daily
No. 21	5 33 am	Daily
No. 23	*7 10 am	
No. 7	8 47 am	Daily
No. 13	12:46 pm	Daily
No. 3	6 12 pm	Daily

EASTWARD.

No. 8	1 23 am	Daily
No. 10	10 10 am	Daily
No. 6	1 00 pm	Daily
No. 32	*6 10 pm	
No. 20	9 11 pm	Daily

*Daily except Sunday.
J. L. WORTH, Ticket Agent, Newark.

C., B. L. & N. R. R.

Lv. Kirk.	Lv. Hebron.	Lv. Newark.
7.00 a.m	7.15 a.m.	8:00 a.m.
9 00 a.m.	9.15 a.m.	10.00 a.m.
11 00 a.m.	11:15 a.m.	12:00 a.m.
1:00 p.m.	1:15 p.m.	2:00 p.m.
3.00 p.m.	3.15 p.m.	4:00 p.m.
5:00 p.m.	5:15 p.m.	6:00 p.m.
7.00 p.m.	7:15 p.m.	8:00 p.m.

Special cars for theatre parties.

Newark & Granville Electric Road

(In effect November 18, 1901.)

Tr. No.	Lv. Newark.	Tr. No.	Lv. Granville.
1 Power House.	5 00 am	2	5 30 am
3 Square	6 00 am	4	6 30 am
5 B. & O.	7 05 am	6	7 45 am
7 B. & O.	8 30 am	8	9 08 am
9 B. & O.	9 45 am	10	10 22 am
11 B. & O.	11 00 am	12	11 37 am
13 B. & O.	12 15 pm	14	12 52 pm
15 B. & O.	1 30 pm	16	2 07 pm
17 B. & O.	2 45 pm	18	3 22 pm
19 B. & O.	4 00 pm	20	4 37 pm
21 B. & O.	5 15 pm	22	5 58 pm
23 B. & O.	6 35 pm	24	7 22 pm
25 B. & O.	8 00 pm	26	8 37 pm
27 B. & O.	9 20 pm	28	9 55 pm
29 B. & O.	10 45 pm	30	11 22 pm

SUNDAY SCHEDULE.

Lv. Newark.		Lv. Granville.	
7 05 am	2 45 pm	7 45 am	3 22 pm
8 30 am	4 00 pm	9 08 am	4 37 pm
9 45 am	5 15 pm	10 22 am	5 58 pm
11 00 am	6 35 pm	11 37 am	7 22 pm
12 15 pm	8 00 pm	12 52 pm	8 37 pm
1 30 pm	9 20 pm	2 07 pm	9 55 pm

Trains 5, 6, 9, 10, 17 and 18 will take freight.
No. 5, 21 connects with Southbound T. & O. C. R'y. Trains.
No. 7, 23 connects with Northbound T. & O. C. trains.
For special car service rates, etc., apply at Secretary and Treasurer's office, Room 2, Fleck Building, West Main street.
G. S. SHINNICK, Sec. & Treas.
M. J. LOFTUS, JR., Supt.

SOUTHERN RAILWAY

Announces the
Opening of the Winter
TOURIST SEASON
And the Placing
on Sale of

Excursion Tickets.

South, Southwest, West Indies, Mexico and California.
Including
St. Augustine, Palm Beach, Miami, Jacksonville, Tampa, Port Tampa, Brunswick, Thomasville, Charleston, Aiken, Augusta, Pinehurst, Asheville, Atlanta, New Orleans, Memphis and
THE "LAND OF THE SKY."
Perfect Dining and Sleeping Car Service on All Trains.
See that your ticket reads
VIA SOUTHERN RAILWAY.
Ask any Ticket Agent for full information, or address,
GEORGE B. ALLEN, A. G. P. A.
St. Louis, Mo.
S. H. HARDWICK,
General Passenger Agent.
J. M. CULP, Traffic Manager.
W. A. TURK, Asst. Pass. Traffic Mgr.,
Washington, D. C.

DR G. T. HOWARD,
DENTIST

Teeth extracted without pain. Examination Free. Cheapest work in the city and guaranteed, for cash. Office corner Third and West Main street, over City Drug Store. Entrance first stairway on West Main street.

DR. A. W. BEARD,
DENTIST

Office Hours—8 to 11 30, 12 30 to 5. Up-to-date methods in dentistry. Filling, Crowning and Bridge Work and Plates of all kinds. All work guaranteed. Extracting a specialty, and as near painless as possible. Gas and vitalized air used when desired. Office—First stairway north of Carroll's dry goods store, North Third street. Residence—140 West Main street.

JOSEPH RENZ.

NOTARY PUBLIC—REAL ESTATE AND INSURANCE
Office at Auditor's Office in Court House. Deeds and mortgages written. All business entrusted to me will be promptly and carefully attended to.

JOHN J. CARROLL

We Announce Our Annual

Linen Sale!

Beginning Monday, Feb. 3

And Continuing Up To and Including Wednesday, February 12

JOHN J. CARROLL.

New York Finance Co.

N. C. SMITH, Manager.

Loans on Furniture, Pianos, Organs, Fixtures and Other Chattels.

Phones;—Citizens 667. Bell 13. 14 1-2 N. Second St., Newark, O.

VANILLA EXTRACT CAN'T STAND HEAT

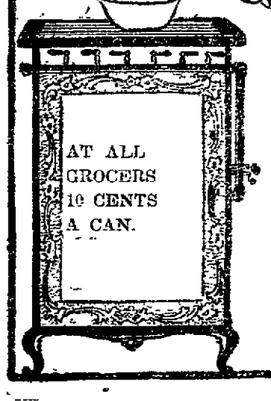

AT ALL GROCERS 10 CENTS A CAN.

Because Alcohol is its Chief Ingredient

VANILLA CRYSTALS

is the New—the Better—the Successful form of Vanilla Flavoring.

Imparts the genuine flavor in the most compact, economical and natural form.

Vanilla Crystals is the only form of Vanilla flavoring not lost in cooking.

It is the vital flavor principle of Vanilla—crystallized in sugar.

Buy a ten cent tin. It will repay you many times over in satisfaction.

Your Money Back if Not Convinced

VANILLA CRYSTAL COMPANY, 101 Beekman Street, New York.

NEURALGYLINE FOR THE NERVES

IF YOU suffer from Neuralgic headaches that make your life miserable; that keep you awake at night; that unfit you for business; that make you disagreeable and surly; if you suffer from those awful splitting neuralgic headaches that make you wish you were dead, you can now be easily, quickly and harmlessly relieved of them.

NEURALGYLINE RELIEVES ANY KIND OF NEURALGIC PAIN.

It will relieve your most terrible pains in 20 minutes. It does this by removing the cause of all nerve troubles—by quieting them. Neuralgyline is not a cure-all. Its only mission is to relieve pain caused by neuralgia and kindred troubles. It does do that and does it thoroughly.

Neuralgyline has stood the test for many years. Thousands of people all over the country swear by it.

IT IS THE ONLY SURE RELIEF FOR NEURALGIA.

Read these Testimonials:

I have been a great sufferer from neuralgia. Your remedy has effected a perfect cure in my case. Miss B. V. EVANS, Sistersville, W. Va.

Have been troubled with neuralgia of the heart for a number of years. Three boxes of Neuralgyline cured me. MRS. JOHN FILTMAN, Dayton, Ohio.

NEURALGYLINE is on sale in every first-class drug store in the United States and Canada. Price 25c. per box. Samples free. Money refunded if not satisfactory.

MANUFACTURED BY

THE NEURALGYLINE CO., WHEELING, WEST VIRGINIA.

ABOUT PEOPLE.

Items Picked Up Here and There Telling of Your Acquaintances Coming and Going.

J. E. Reiley went over to Columbus today.

Col. W. C. Wells made a business trip to Columbus today.

M. J. Reese went to St. Louisville this morning.

J. B. Wilson was in Columbus today.

Mrs. Cal. Wiles of Coshocton, is visiting friends in the city.

Senator Wm. E. Miller went to Beverly, W. Va., on business last night.

Miss Anna Saunders of Coshocton, is visiting in the city, the guest of Mr. and Mrs. William Moore.

Mrs. John Balch and son of 62 Wilson street, were called to Barnesville on Tuesday night by the death of her niece, Miss Gladys Woods. The funeral took place this afternoon.

Judge Donahue of New Lexington, was in the city today.

Miss Iona Dollison of Coshocton, is visiting in the city, the guest of her uncle, Mr. John I. Dollison.

Miss Emma Ball of Buffalo, O., is visiting Mr. Lewis Wise of 69 Harrison street.

Miss Fannie Newport of Panora, Ia., is visiting her aunts, Miss Julia Reese and Miss Hattie Funk.

Mr. and Mrs. George Wells and daughter, Vera, of Kirkersville, are visiting Mr. and Mrs. John Ketner.

Miss Emma Murdock of Beuna Vista street, is visiting her sister, Mrs. Lamb, of Linden avenue, Zanesville.

Mrs. J. M. Foreman of the Depot hotel, has returned from a visit with friends in Newark.—Cambridge Jeffersonian.

Miss Sophia Stubbs of Baker street, and Miss Ora Morrison of Church street, who have been spending several weeks with friends in Americus, Ga., have returned home, and report having had a very pleasant visit.

STATE NEWS

HAPPENINGS IN ALL PARTS OF OHIO.

All Sorts of Buckeye News Items Boiled So that Only Real Facts Remain.

Warren—It is estimated that 400 houses will be built in Warren and Niles the coming summer. Several new industrial establishments are also likely to be procured in both cities. These places are evidently trying to pattern after Newark.

Mt. Gilead—John W. Whitford, the principal of the Blooming Grove schools, attempted to chastise Leonard Gartner and four of his companions, was turned upon, and now suffers from a couple of "saddle rock" eyes, a dislocated shoulder and two or three fractured ribs. He was thrown out of the door and the lock turned on him. Whitford claims the act was instigated by older heads, and has filed suit for $10,000 damages.

Zanesville—The Zanesville Board of Education is making an effort to have the school age of boys reduced from 15 to 14 years. The truancy laws are enforced but it is said to work hardships to many families who are needy. A committee of three has been appointed to urge legislation on the part of the state legislature.

Lancaster—Blanch Horn, the 16-year-old girl who figured as prosecuting witness in the Jack Holmes case here some time ago, has been married to Charles Livesay, a young laborer. Holmes, who is a colored man, is now doing 10 years in the penitentiary.

Hamilton—On the eve of her trial for bigamy, Mrs. Mills, aged 25, committed suicide by taking strychnine. Her life was a story of inexperience which cost her arrest. Married at 16, and separated a year later, she went to Oxford and met Harry O'Brien. Thinking there was no obstacle she married him and was arrested for bigamy. She had no other excuse to offer than that of ignorance and preferred death to that of imprisonment.

Cleveland—At the annual meeting of the Federal Telephone company here, H. A. Everett was re-elected president and E. W. Moore, vice president; James B. Hoge, secretary; and S. W. Judson, treasurer.

Findlay—The affidavit against Taylor Conine, one of Hancock county's wealthiest farmers, charging him with the theft of fine cattle, was nolled. David Conine, a brother of Taylor, is serving a sentence in the pen, having pleaded guilty.

Greenville—The Commissioners of Darke county have granted a 25-year franchise to the Richmond and Greenville Traction company, that will build a road between this city and Richmond.

Lima—Hessie Call and her mother, Nellie Apple, have been indicted with murdering Hassie's baby.

Tiffin—J. N. From, member of the senior class at Heidelberg college, died here after submitting to an operation for appendicitis. His home was in Somerset, Ohio.

Ironton—Frank Allen and Thomas Jattock, arrested for burglarizing a Yellow Poplar store, pleaded guilty.

Springfield—Robert Glenn, a grocer, has received word that a 250-foot well drilled in on his West Virginia farm, near Richcreek, is an oil gusher.

Canal Winchester—Burglars entered the postoffice here and stole $400 worth of postage stamps and $20.

THOMAS-BLANDY DIVORCE SUIT.

Sensational Reply Will be Filed by Ada Blandy Thomas in Answer to the One Naming Columbus Co-Respondents ---Suit Against General Thomas for Alienation of Affections May Follow.

Columbus, O., Feb 5—The story giving the averments of the amended petition in the divorce case of Harold Thomas against Ada Thomas, formerly Ada Blandy of Newark, created a decided sensation here. The persons named as co-respondents in almost every instance are well known about town and even where names are not given the men who get about a bit know to whom reference was made.

The sweeping charge made by Harold Thomas that many members of the Columbus Glee Club have been guilty of breaking moral and statute laws, and as a consequence will figure in this sensational romance and tragedy, may be blamed for most of the trouble. The glee club is a famous local organization, and its members include the most prominent and influential social, political and commercial men of the city. Information from Chicago is that the amended petition charges, "14 members of the glee club," with having fractured laws.

The publication of the story resulted in sudden and earnest conferences between knots of nervous men and leading attorneys. The men directly named as corespondents, those indirectly connected with the matter and others who act as if they fear accusation are forming a close combination to make a fight. It is intimated that if Mrs. Harold Thomas, the fair defendant, simply rests on her oars for a time, Columbus men who want to clear themselves of charges will see to it that a strong defense will be put up for her.

While the amended petition of Thomas was sensational enough, the reply that will be filed by Mrs. Ada Blandy Thomas promises to outdo that pleading.

General Samuel Thomas, the millionaire of New York, and his wife, father and mother of Harold Thomas, together with other prominent people, are to be brought into the suit. A suit for alienation of affections is not at all improbable.

Mrs. Thomas will prepare her cross bill at once, and the same will be filed in Chicago next week.

The defendant insists that she does not want a divorce, but she proposes to see that her husband assists in supporting the child.

At the Blandy home where Mrs. Thomas lives with her mother, the appearance of a stranger is regarded with suspicion. The family make every effort to keep both Mrs. Thomas and her child out of sight. The defendant and her mother realize that the child is a valuable asset in the case, and her value as an "exhibit" in addition to love for the little one prompts Mrs. Thomas to carefully watch this descendant of the wealthy Thomas family. The family fear that should the opportunity present itself the little girl might be kidnaped.

General Samuel Thomas the millionaire of New York, and his wife, together with other people prominent in the social and financial world, are to be brought into the suit for divorce brought by Harold E. Thomas of Chicago, against his wife, Adah Thomas who resides at 1219 East Long street, this city, says the Columbus Citizen. The defendant was formerly Ada Blandy of Newark.

The plaintiff who is a son of General Thomas, filed an amended petition in Chicago Monday, which teems with sensational allegations and which brings a number of prominent Columbus people into prominence.

The amendment is a supplemental bill to the cross bill filed by Mrs. Thomas, which was in answer to the original bill filed by Thomas, and shows additional and alleged statutory grounds why the union should be dissolved. Serious charges are contained in the instrument, and coupled with them are the names of business and professional men and others of Columbus.

It mentions as co-respondents a prominent physician, who is not named, besides Richard Fitzgerald, "Doc" McKinney, Michael Hadley, a furniture dealer, a whisky salesman, Robert Rhodes, a lace curtain salesman, various members of the glee club and a bartender.

It further alleges that the woman's companions were inmates of road houses near Columbus, and that she frequented questionable resorts with them.

It is also alleged that the plaintiff is unable to locate his daughter, Eleanor Augustus Thomas and that his wife has given unsatisfactory information as to her whereabouts.

Young Thomas claims that at times the child is reported dead and at other times as being alive and well. He renews his application for a divorce.

Mrs. Thomas and her attorney, Herbert E. Bradley, vigorously deny all the allegations made by young Thomas, and they claim that they will be able to show that the plaintiff is solely to blame for all the trouble.

Mrs. Thomas was in consultation with her attorney yesterday and the reply that will be filed to the amended petition will undoubtedly make interesting reading.

The defendant denies specifically the charges made against her and claims that the conspiracy to blacken her reputation will be fought to the bitter end. She claims she knows nothing of the men mentioned in her husband's amended petition and that neither he nor anyone can prove any charge of immorality or misconduct on her part.

Mrs. Thomas says that her husband knows where their baby is and that he has never been denied permission to see the little one. Her attorneys state that it is very strange that Thomas is unable to contribute to the support of herself and child and at the same time be able to spend thousands of dollars in looking up evidence against his wife.

The attorneys of Mrs. Thomas have letters in their possession written to her by the plaintiff which are sensational and which, to some extent refute the charges against her. In these letters young Thomas tells of his love for the defendant. He blames others for separating them, and insists that he loves her dearly and that he will cling to her to the bitter end.

Thomas in his petition claims that after the death of his wife's first husband she entered into a conspiracy to entrap him.

He says that a former family physician of the Porters conspired with the widow to bring about the match, and that the two filled him with whisky and took him to Omaha. There, however, they failed to secure a license and went to Council Bluffs, where the ceremony was performed by a clergyman.

The following day they started back for Kansas City, and while on the train Harold claims he received a telegram telling him that if he came to Kansas City he would be arrested for being concerned in the death of his uncle, and came to Chicago.

Three days afterward his bride arrived in Chicago and told her husband that she had been put out of the Washington hotel in Kansas City.

They lived together but a short time when Thomas left the defendant and took his residence with Dr. McFetrick.

In 1898 young Thomas relented and went to New York to effect a reconciliation with his father, General Thomas, who was obdurate however, and refused to listen to his son's plea and the young man returned to Chicago.

It appears that Mrs. Thomas was the first to think about instituting a suit for divorce and alimony, but when she discovered that her husband would be unable to support her she abandoned the idea.

Last October she was served with summons in the suit brought by her husband and in December she filed her cross bill.

The attorneys for Mrs. Thomas have a surprise in store for the defendant, but at the present time they decline to show their hand. Needless to say, however, that while the Chicago detectives were spotting the Blandy residence on East Long street, they in turn were being spotted. Evidence of a sensational nature has been secured, and it is claimed, not only will young Thomas be brought into the case, but it is stated, his parents as well may be subpoenaed in the hearing. A suit for alienation of affections is not at all improbable.

Mrs. Thomas will prepare her cross bill at once and the same will be filed in Chicago next week.

The defendant insists that she does not want a divorce, but she proposes to see that her husband assists in supporting their child.

Young Thomas has had a lively life. In 1896 at the age of 20 he entered Amherst college and belonged to a fast crowd. His father learning of this sent him to Kansas City to the home of his uncle, Dr. David Porter. Some years previous Dr. Porter's first wife died and he married dashing Ada Blandy of Zanesville, formerly of Newark. Soon according to the bill of Thomas, the wife became acquainted with fast young men and began to lead an improper life which so preyed on his mind that he had attempted three times to take his own life in 1896. In 1897, while his nephew was visiting him, Dr. Porter, after telling his wife of his intention, did commit suicide. Thomas says the widow set a trap for him hoping to marry him for his expected inheritence. He says a former family physician of the Porters conspired with the widow to bring about the match and that the two filled him with whiskey and took him to Omaha and to Council Bluff, when the wedding took place. This was three weeks after Dr. Porter's suicide, and five weeks after young Thomas had become acquainted with the widow.

IN THE COURTS

Common Pleas Court.

Ada Ores vs. Henry Ores and the Jewett Car Works Company, (four cases), demand was made for judgment against both defendants on the ground that they were in default. Thereupon, upon application of the defendant, the Car Works company, 30 days was given within which to answer in each case. Smythe & Smythe; Black.

Court adjourned until Thursday at 1 o'clock, when Judge Wickham will be present to attend to the hearing of several matters before him.

Real Estate Transfers.

Pauline M. E. McMillen and William Griller and wife to George W. Todd real estate in Lima township, $350.

Caroline McMillen to Robert Musselman and Annie I Musselman, real estate in Union township, being 37.38 acres, $2,300.

Mary C. Baldwin to Caroline Mabe Conway, inlot 1513 in Baldwin's addition to Newark, $1 and other good and sufficient considerations.

E. Cary Norris to John W. Dicken and Hatie Dicken, inlot 2306 in E. M. Burt's first addition to Newark, $1500.

Homer D. Walters to Annie Willey, inlot 4181 in Oakwood addition to Newark, $1.

The Edward H. Everett company to B. W. Brand, lot 1271 in Riverside addition to Newark, $350.

Roy Bowers and wife to Rachel King, real estate in Lima and Pataskala, $1 and other considerations.

Wallace Buchanan and others to Silas S. Kirts, real estate in Lima township, $1 and other considerations.

Cecelia E. Arrington to Jane Cooper, real estate in Lima and Pataskala, $625.

"Are You a Buffalo?" tonight.

Warren—The Falcon Skelp Mill at Niles, idle for two years, will be started in operation on sheet bars as soon as it can be got ready.

Steubenville—John Gaffney was probably fatally injured in a coasting accident, his skull being fractured.

Itching Scalp.

Scald Head and the most Violent Forms of Eczema and Salt Rheum Promptly and Thoroughly Cured by Dr. A. W. Chase's Ointment.

Among small children, scald head and similar itching skin diseases are most prevalent, and the worst feature is that these ailments, which are apparently trivial at first almost invariably develop into chronic eczema if neglected.

There is but one treatment that physicians are unanimous in recommending for scald heads and eczema, and that is Dr. Chase's Ointment, the great antiseptic healer. It promptly stops the distressing itching which accompanies these diseases and positively produces a thorough and complete cure.

Mr. J. H. Grant, 716 Joseph Chapman avenue, Detroit, Mich., writes:

"For three years I have been troubled by an intense itching on my body. So terrible was it at times that I could get no rest night or day. I tried all kinds of ointments and blood purifiers, but could get no relief. Mr. H. A. Nicolai of 379 Division street recommended Dr. Chase's Ointment. A few applications stopped the itching and I have felt nothing since."

Baby Eczema.

Mr. F. S. Rose, of 133 Sixteenth street, Buffalo, N. Y., writes:

"Our baby boy suffered for some time with that wretched eczema, and we were unable to find anything to cure or even relieve his pain. A few applications of Dr. A. W. Chase's Ointment stopped the itching and healed the sores, and a bright, natural skin now takes their place."

50 cents at all dealers, or Dr. A. W. Chase Medicine Co., Buffalo, N. Y.

For Sale at City Drug Store, Newark, Ohio

YOUR STOMACH

Is The Cause Of Your Debilitated Condition.

When Out Of Order Everything Seems Wrong.

We have heard it said that 90% of all ills may be traced directly to the stomach. We believe this statement.

We know from personal experience, that there are many cases of debility, there are many people who are particularly susceptible to disease, there are hundreds who have even contracted consumption—simply because that greatest of all vital organs, the stomach, has not performed its important duty.

Be on the safe side and see that the action of the digestive functions is healthy.

You cannot expect to maintain your normal weight, you need not hope to be well and strong, and it is easy to get run down, when the food which is intended to give you strength and health, and replace waste tissue, is not properly digested.

Let us tell you what Vinol will do for the stomach. It will enable that organ to obtain from the food which is eaten all the nourishment contained in that food.

You can see that when this has been done the rest of the body will look after itself.

Mrs. C. F. Lewis, 94 Pool Street, Biddeford, Maine, says:

"I had severe distress in my stomach, was dizzy and suffered from numb feeling. Several doctors whom I consulted, told me that I had heart trouble and that my kidneys were out of order. After coming to this city, I employed a doctor three months, but he did me no good. I was finally confined to my bed, when my daughter bought me a bottle of Vinol. After taking three bottles of it, I am now able to be about the house and attend to my household duties. My stomach is better and since the first bottle I have had no dizzy spells."

It is because we know Vinol will do all we claim for it and is a bona fide remedy, that we are always glad to guarantee its action and hold ourselves in readiness to refund the price of it to anyone not absolutely satisfied with its action.

FRANK D. HALL DRUGGIST.

USE Keller's INKS, MUCILAGE, PASTE AND SEALING WAX

For sale by stationers.

NOTICE TO VACATE ALLEYS.

Notice is hereby given that on Monday, the 4th day of March, A. D., 1901, C. C. Rankin and other petitioners filed their petition with the City Council of the City of Newark, praying for the vacation of two alleys between lots Nos. 1485, 1486, 1487 and 1488 in William Shields' First Addition to the City of Newark, Ohio.

Said petition is for hearing on and after Monday, February 3, 1902. W-6t

HAIR HEALTH is a healthful hair food, restoring youthful color and natural beauty to gray and faded hair. Removes and prevents dandruff and stops falling and breaking of the hair. It is not a dye and will not discolor the scalp, hands or clothing, and its use cannot be detected.

LARGE 50c. BOTTLES AT DRUG SHOPS.

HARFINA SOAP Best for scalp and toilet. Makes the skin clear, hair and clean complexion.

Alpine Safe and Lock Co., Cincinnati, Ohio.

Alpine Fire Proof Safe, The best made.

Consult us before buying.

FRANK J SCHIMPF, Agent. 120 Moull street, Newark, Ohio

NOTICE

If you want the best Warm Air Furnace, Spouting, Tin, Slate and Iron Roofing, Steel Ceilings, Sheet Iron and Copper work, Repairing, Workmanship and Material call on

Bailey & Keeley

Nos. 78 and 80 West Main st.

New 'Phone 133

Toledo—Charles Slaffer, aged 20, left Arcadia, Ind., December 18 to come here, and has never been seen since. This city is his home.

Springfield—Howard Whitlach, 15 years old, attempted to jump on the pilot of a yard engine, and was fatally injured.

THE GRIGGS STORE.

Our Annual——

Embroidery Sale Begun Saturday Morning

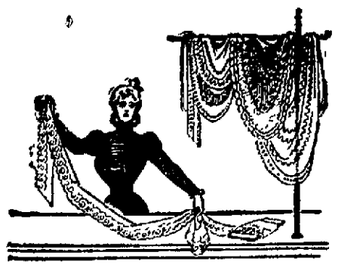

All the new match sets and edges placed on sale at special prices
100 pieces narrow and wide embroideries at *4 cents a yard*

New Wash Goods.

Including Silk Madras—Silk Ginghams—Imported Ginghams—Mercerized Ginghams—Silk Mulls and Plain Silk Gauzes—also our new Challies will be opened today

The New Black and Colored Dress Goods.

For this spring's wear are here—from the heavy self-lined cloths to the fine veiling weights that will be so much in demand, are being shown
7 pieces 54 inches, plaid back Skirtings, worth $1 25 yard, at 75c.

Today begins the new season with us and many new lines will be opened daily.

THE H. H. GRIGGS CO.

RAILWAY AFFAIRS.

RADICAL CHANGE IN NEW YORK CENTRAL'S MANAGEMENT.

Promises to be Result of Mr. Brown's Election—Railway Notes General and Local.

A Scripps-McRae Press Association telegram to the Advocate from New York today says about the election of Wm. C. Brown, which was wired to this paper yesterday:

The election of Wm. C. Brown, now vice president and general manager of the Lake Shore railroad, to the third vice presidency of the New York Central, promises a radical change in the management of the latter road. On his advent to his new office he will merge four of the largest departments of the road into one department and will become the active and responsible head. The merger, which will include the transportation, engineering, mechanical and equipment departments, is the result of the investigation of the coroner's inquest into the tunnel disaster which brought out the lack of responsibility of the heads of the various departments. On Mr. Brown will rest the whole responsibility and railroad circles were surprised today over the mammoth undertaking, which involves a greater responsibility than has ever existed in any railroad position in the world. The engineering department alone is responsible for the equipment and maintenance of over 3,000 miles of track, of the New York Central system. Mr. Brown will a so be in charge of the gigantic improvements necessitated in the New York terminal. The road moves about 1,000 trains a day and Mr. Brown will be responsible for the plans for their safe conduct. It is estimated that the road carries 30,000 passengers a day or 11,000,000 a year. Mr. Brown, with all these duties, will still retain the vice presidency of the Lake Shore and of the Lake Erie and Western. Brown has worked from the lowest rung of the ladder to the top. He began by cording wood and doing section work on the Milwaukee & St. Paul in 1869, and later became a telegraph operator on the same road. After a short cannection with the Illinois Central he became a division train dispatcher on Chicago, Burlington & Quincy, from which position he gradually advanced until he became vice president and general manager of the road. When J. J. Hill secured control of the system Mr. Brown severed his connection with the road and was elected to fill the vacancy left by W. H. Newman, who became president of the New York Central.

Local Railway Notes.

J. B. Heatwold, an employe of the shops, met with a slight injury while at work, and is laying off in consequence.

Brakeman J. A. Fleming of the C O. division is off on a short leave of absence.

J. M. Deveboice an employe of the shops, who had his shoulder dislocated by falling itno the pit is getting along nicely at this writing.

Conductor Ed Holland, after having been off duty for some days has returned to work.

Brakeman C. C. Smith who has been off for some days suffering with boils, has reported for work.

J. E. Cutter has secured a position as brakeman on the B. & O. and has reported for duty on the C. O. division

The Pan Handle has promoted 27 firemen and is still short of engineers This shows how the tremendous business of the road is growing and how the business is demanding new men The company is short of engineers firemen and brakemen, and good men have a chance to obtain employment. —Martin's Ferry Times.

B. & O. Fireman J. Lawson had the misfortune to sprain one of his ankles very badly in getting off his engine, and is unable to work.

Conductor M. B. Roush of the C. O. division, who has been off duty for a short time, has returned to work.

Engineer Charles E. Southard met with a slight injury while in the discharge of his duty, and is off in consequence.

After having been off duty for some time ,Brakeman G. M. Karicofe of the L. E. division has resumed work.

Brakeman G. Marmee of the C. O. division after having been off duty on account of sickness for some days, is working again.

John S. Fry, an employe of the shop who has been off duty for some time on account of sickness, has recovered and has resumed work.

Wm. Shannon an employe of the shops is unable to work on account of a severe attack of the grip.

Brakeman C. V. Clemens of the C. O. division, is off on a short leave of absence.

Conductor W. A. Savey who has been confined to his home with an attack of tonsilitis for some time, has recovered and has returned to work.

After having been off for a few days on account of sickness Brakeman Ed. Holland has resumed work.

John Cunningham an employe of the shops is on the sick list.

Brakeman G. H. Anderson of the C. O. division is taking a short rest.

Fireman I. G. Hobbs who has been sick for some time and who returned to work, is again confined to his home with sickness.

Brakeman W. Tharp of the C O. division, after having been off duty for a short rest, has returned to work.

Conductor J. E. Stidd of the L. E. division is off on leave of absence.

Charlie Eagen a popular young man who has been on the sick list for some time has reported for duty.

Fireman Leroy McClain is off duty with an injured thumb.

Engineer R. J. Kane, who has been off on account of sickness for some time is rapidly recovering and will be able to work soon

Brakeman C H Mort has been marked up for duty after a short leave of absence.

Engineer M J. Cosgrove is confined to his home with sickness.

Brakeman Ed Jenkins is off on a leave of absence.

Fireman E. F. Cogle had the misfortune to fall and badly injure one of his knees.

The cold weather has had its usual effect on passenger trains and all have been running late. Pennsylvania trains encountered a great deal of trouble in the mountains on Tuesday, and west bound trains were several hours late.

Railway Men Talk Strike.

Cumberland, Md, Feb. 5.—It is reported that a general strike of the Brotherhood of Railroad Trainmen, railroad conductors, locomotive engineers and the local firemen on the Baltimore and Ohio railroad, especially along the Pittsburg division, is imminent The above information comes from a prominent member of one of the local brotherhoods, who said that the different brotherhoods had been notified that President Loree of the Baltimore and Ohio had refused to recognize the above brotherhoods giving as his reason that the road was now under the control of a different company Meetings, it is said, will be held here.

Mrs. Austin's quick raising Buckwheat makes tender, crispy brown cakes. Your grocer can tell all about it. dw

John Bishop's Death.

The funeral of Mr. John Bishop, who died at noon Tuesday at the home of his daughter, Mrs. H. C. Alspach, will take place Friday afternoon at 2 o'clock from the home,, 131 Tenth street, Rev A. E. Johnson conducting the services.

The deceased was 72 years of age and had been sick but a few days, the immediate cause of death being hemorrhage of the brain.

The Oleo Bill.

Washington, Feb. 5.—The oleomargarine bill will consume three more days in the House. This decision was reached today soon after the opening and was brought about in spite of the opposition of Mr. Henry. Republican, of Connecticut, father of the measure, who wished to close the general debate this evening and force the vote at 4 o'clock tomorow.

"Are You a Buffalo?" tonight.

BILIOUS

Because it acts so perfectly on the bowels, Mr. THOS. R. CLARK, of Watkins, N.Y., says he buys six bottles of Favorite Remedy at a time for the use of himself and family. He says it is only necessary to take a few doses whenever bilious or

Constipated

and relief will be immediate. Even if the Liver has become very disordered, or if constipation is chronic, Favorite Remedy will

Help at Once

and will positively cure. One bottle will show if it is helping you. So it only needs one dollar to see if you can be cured by

Doctor David Kennedy's Favorite Remedy

Sold by druggists or sent, express paid, for $1. Sample Bottle—enough for trial—sent Free. Doctor David Kennedy Corporation, Rondout, N.Y.

VALENTINES

WINDOWS SHOW THAT FEBRUARY 14TH IS COMING.

All Kinds as Usual—Cupid and His Messages Will Soon Burden the Mails.

On February 14, the day that has been commemorated by lovers since the martyr St. Valentine was beheaded at Rome on this day, in the long ago, many lovers will send to the person of the opposite sex whom they deem the sweetest human being in all the world the lace or velvet creation known as the valentine. Not only is the day noted for the expression of the loftiest sentiment of humankind but also of the basest and for those whose feelings toward another are the direct antipathy to love there is the comic valentine, expressive of hate Newark shop windows are being decorated with the love tokens as well as the hate tokens and the lover and hater can now give vent to his feelings.

Valentine day is the most quaint and curious of all the days observed in American chronology. The day comes and goes without the knowledge of many and its observance is confined now mainly to persons of tender years, though not exclusively. By the multitude the custom of sending valentines is now regarded in a lighter vein, but there are few of the staid residents who now ridicule the custom who can now recall the time when he sent a valentine or received his first valentine. Probably never since that day has his heart been in such flutter.

The comic valentine is used by many as an expression of hatred, but more generally as a joke on some friend. Persons usually select those whose verse contains something which magnifies their friend's weakness oddities or foibles. Some of them contain the trade or occupation of the subject, the picture, of course, being an outrageous travesty. These are boons to dealers, inasmuch as they pay about twenty-five cents a gross for them and retail them at a cent apiece. But considering the patience spent in waiting upon customers who ponder over them the money, every cent of it, is earned. As before said many persons annually vent their spleen in this manner, but for the most part they are sent and received in the same spirit, that of joking.

The valentine trade is the most peculiar of all trades in asmuch as it seems neither to grow nor decrease The average dealer sells practically the same quantity each year. They are manufactured by only one firm that of McLoughlin Brothers, in New York, the same concern that makes the juvenile and highly colored picture books for the Christmas trade. A well known dealer who has sold valentines for nearly twenty years, said yesterday that the trade remained the same from one year to another. There was no increase and he did not notice any falling off in the demand. In some cities in the east no attention was paid to valentine day. The trade for valentines was confined chiefly to the manufacturing centers, as it was this class of persons who purchased them.

The fancy lace paper creation is the valentine mostly sold, chiefly on account of its cheapness, the prices varying from one cent to fifty cents. They usually contain a design in the shape of a heart or two in the center, a Cupid's arrow penetrating the organ "Roses red, violets blue; sugar's sweet and so are you," was once a popular inscription on the valentines but in later years it has been superseded by verses as homely, but in loftier expression. The sentiment on all the valentines is the same. Many a love sick swain has taken a sentiment from a valentine and written it in his beloved's autograph album.

There are many designs in highly perfumed novelty valentines that make suitable wall decorations, ranging in price from fifty cents to $5 and more. They do not find ready sale, however, as the age of foolishness is past. The sending of them is confined to mainly the youth whose affection is of the head and not the heart. Those afflicted with the disease Count Leo Tolstoi describes as "devotion to one person to the exclusion of all others" in these days of materialism usually make no bones about the thing and simply say, "I love you."

Jack and Jill went up the hill
Where Jack had his spill
Jill uses Vanilla Crystal still,
Try them! And pull will.

OHIO INSURANCE LAW

Taxation Committee and State Officials Discuss Changes.

AN ADDITIONAL TAX TO BE LEVIED.

Interurban Terminals Bill Thought by Some to Have Been Amended to Death—First Redistricting Proposition Bobs Up—Proceedings of the Legislature.

Columbus, Feb. 5.—In the house of representatives the time was given up almost entirely to the transaction of routine business. There was a large number of bills on for the second reading, and there were referred to the different standing committees. There were several bills introduced, one of them being the Allen redistricting bill, which has been discussed for several weeks.

The taxation committee met with the state officers in the governor's office and further discussed the proposed changes in the insurance laws. The additional tax will undoubtedly be placed on this business and all the proceeds turned into the state treasury in order to do away with the state levy on real and personal property.

The following bills were introduced in the house: By Mr. Brannock, to provide that all ward and township assessors may administer an oath to bank cashiers and other officers of institutions where deposits are kept, and puts assessors and cashiers under oath not to disclose what they hear to any one except the auditor; Mr. McNamee, to regulate and license private detectives, providing that no one shall act in this capacity unless licensed by a judge of probate court; Mr. Allen, a congressional redistricting bill; Mr. Rowland, to change the inspection of low water mark on engines to the office of the inspectors of engineers; Mr. Jones, to provide for the appointment by the state commissioner of railroads, a state inspector of automatic couplings and air brakes at a salary of $1,500 per year.

The Carle resolution, providing for a request to the national congress to call a convention for the proposition of a constitutional amendment to elect United States senators by direct vote of the people, caused lively debate. It was defeated by a narrow margin. A proposition to enlarge the committee on federal relations also met defeat.

The senate warmly debated the interurban terminals bill, but the measure was finally laid over until next Tuesday for another hearing, without final action of any kind. The bill at present gives the right for interurban and other street railways to enter a city or town without the consent of the property owners along the proposed route, and carries with it a provision which, in all probability, would be construed as a perpetual franchise. The bill was originally intended for Cincinnati, but it was so amended as to include every city and town in the state, and the senators from the country districts refused to be a party to its passage. It is now doubtful if the bill will pass at all.

Following bills were passed in the senate: Mr. Herrick, amending section 1493 so as to require a three months' residence on the part of paupers before they are entitled to relief from township trustees; Mr. Roudebush, amending sections 4241 and 4242 so as to require the building of partition fences where the roadways are not enclosed; Mr. Hosea, to provide for the construction and maintenance of county memorial buildings to commemorate the services of the soldiers, sailors, marines and pioneers of the several counties of the state and authorizing issuing of bonds, the proposition to be submitted to vote of the people.

The committee on municipal affairs met in the old supreme court room and received a large delegation from Cleveland. The delegation desired to be heard from on the bill to give Cleveland authority to issue $2,000,000 bonds for buying and improving parks.

Missing Boats.

New York, Feb. 5.—There is every reason to believe that three barges, coal-laden, from Newport News for Boston, have been lost at sea as a result of the storm on Sunday night, and that 13 people, comprising the crews, have perished. The barges were in tow of the tug Richmond, and the finding of a piece of wreckage bearing the letters "O. P. E." lends confirmation to other information at hand.

Woman's Deed.

Havana, Ills. Feb. 5. — Jealousy caused Mrs. Robinson McCool to shoot Joseph Lewis and her 10-year-old daughter, after which she shot and instantly killed herself. She left a letter confessing her love for Lewis, and requesting that the three bodies be taken for burial to Peoria, where she had a burial lot. Her intended victims were not fatally wounded.

Philippine Elections.

Manilla, Feb. 5.—The returns so far received indicate the election in most cases of natives as governors of provinces. Captain Harry H. Bandholz of the Second infantry defeated Major Cornelius Gardner of the Thirteenth infantry, the present governor of Tarbara. The military men claim that accepting elective office will necessitate resignation from the army. At Balanga, capital of Bataan, there are only 84 voters, but 89 votes were cast, and another election has been ordered.

ROYAL BAKING POWDER

Makes delicious hot biscuit, griddle cakes, rolls and muffins.

An absolutely pure, cream of tartar powder.

ROYAL BAKING POWDER CO, 100 WILLIAM ST., NEW YORK.

AMUSEMENTS.

The musical farce comedy with a consistent plot, bright, sparkling and teeming with music and rare specialties, replete with perplexing predicaments of mistaken identity that has proved a genuine laughing success is called "Are You A Buffalo?" One of the big hits of this year. Thirty odd first-class specialty artists surround the company. It is the big spectacular success of the season. At the Auditorium this evening.

The Valparaso, Ind., Messenger says of White's Faust to be presented at the Auditorium on the night of February 7:

Memorial Opera House was crowded last night at the presentation of Faust" by Porter J. White and a strong company. From the opening scene of Dr. Faustus' dismal soliloquy to the grand closing tableau of Marguerite's salvation, the presentation of Goethe's masterpiece, "Faust," was magnificent. Mr. White and each member of the company are artists, having a sincere appreciation of every line of the grand old play, and all the beauty, pathos, truth and tragedy are brought out with a clearness that can not but touch the hearts of the audience.

The company carries its own scenery, and with the use of superb costumes, magnificent electrical effects and the calcium lights, the production given last night has never been surpassed in this city. Porter J. White has given this piece here before, but the presentation last night is pronounced superior to any previous effort.

Miss Neva Harrison the accomplished leading woman of "Two Little Vagrants," was a great friend of the late Steve Brodie and his family. Brodie once told his wife and Miss Harrison that no woman would dare make the jump from Brooklyn bridge and said that if he could find a woman who would do it that he would forfeit $1000 and jump with her.

"Why, I'll do it," said Miss Harrison.

"You?" said Brodie.

"Certainly," responded Miss Harrison.

A carriage was procured and all entered it to go to the bridge. Brodie and his wife thinking the whole matter a joke. The vigilance of the police was eluded and Mr. Brodie and Mrs. Brodie and Miss Harrison alighted on the roadway.

"Where's the thousand?" asked Miss Harrison.

"Here's my check," said Brodie. "Will you trust my wife with it?"

Miss Harrison readily consented, and then told Brodie to get ready. She, herself, tied her skirts close about her and walked to the rail. Brodie removed his coat and followed

"Are you ready?"

"All right, here goes," said the actress and she started to climb the rail.

Brodie by this time thoroughly frightened, grabbed her and shoved her to one side.

"None of that," he said. "I was only fooling and I guess I'll have to buy a dinner for you and the wife."

"And a dozen pair of gloves?" asked the actress.

"Yes," said Brodie.

The entire party had a pleasant dinner, but that night as Mr. and Mrs. Brodie said good night Miss Harrison quietly remarked, "Steve, I was only bluffing; I wouldn't have gone over that bridge for a million."

The "Two Little Vagrants" is booked for an early appearance at the Auditorium

Tacoma, Wash., is 3,269 miles from New York, by the shortest route and it takes 127 hours to get there.

DATE FIXED

FOR STATE MEETING OF ELKS IN NEWARK.

The Convention Will Be Held in Conjunction With Monster Celebration of Labor Day.

At the regular meeting of Newark lodge, No. 391, B. P. O. E., held Tuesday night, the date for holding the state convention was decided upon, the first week in September being officially selected. Arrangements were made for the appointment of various committees to look after the welfare of the great numbers of visiting Elks who are expected.

The convention will be held in conjunction with a monster celebration of Labor Day, on Monday of that week and the carnival will be the greatest event of the kind ever held in Newark.

There will be during the week, attractions and amusements of all kinds and all who see them will always remember the Ohio Elks' carnival of 1902.

The state organization will be notified of the selection of the date at once so that they will have time to make the necessary preparations.

PASSION

For Pretty Gowns Led Sandusky Woman to Desert Family—Secured Work in Cleveland.

Sandusky, O., Feb. 5.—A veritable passion for finery, beautiful dresses, gowns and hats, which she thought her husband could not afford to furnish her, so preyed upon the mind of Mrs. Charles N. Buddenhagen that she disappeared leaving our little children, and for three weeks her whereabouts were unknown.

Yesterday Mr. Buddenhagen was brought back from Cleveland, where she has been located in the home of a wealthy family, employed as a nurse for the children.

Mr. Buddenhagen is the Superintendent of the gas department of the local gas and electric company, and receives a large salary. He has always been devoted to his wife, whom he married under romantic circumstances twelve years ago. She was a Defiance girl and ran away from home to marry Buddenhagen. They have four children, one of whom, a little boy, has been a sufferer for months as the result of a burned arm.

Mrs. Buddenhagen, who is pretty, always bore an excellent reputation, although her love of dress was noticeable. For several weeks she had been sending away her clothing and one day she disappeared completely.

When her husband found her she was willing to return home, but offered no explanation except that she wanted to earn money and buy more gowns.

She had kept her identity and troubles a secret while in Cleveland. Mrs. Buddenhagen is now on the verge of collapse and her condition is serious. She is watched all the time, lest she again run away or attempt to end her life.

Cold Cure for Busy People.

Many people neglect a cold because they say they have no time to attend to it. Krause's Cold Cure is a remedy which can be taken without danger while performing your daily duties, and will relieve the most aggravating case in 24 hours. Price 25c. Sold by all druggists. dw

Some of the robes at the coming coronation, both for peers and peeresses, will be made of velveteen instead of velvet and trimmed with rabbit's fur instead of ermine. So hints the Daily Graphic

"Are You a Buffalo?" tonight.

CONGRESSMAN FITZPATRICK

Says Pe-ru-na is a Splendid Catarrhal Tonic.

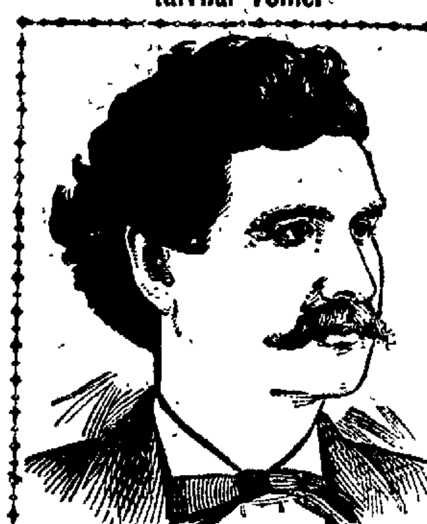

Congressman T. Y. Fitzpatrick.

Hon. T. Y. Fitzpatrick, Congressman from Kentucky, writes from the National Hotel, Washington, D. C., as follows:

"At the solicitation of a friend I used your Peruna and can cheerfully recommend your remedy to anyone suffering with catarrh or who needs a good tonic."—T. Y. FITZPATRICK.

A Good Tonic.

Pe-ru-na is a natural and efficient nerve tonic. It strengthens and restores the activity of every nerve in the body.

Through the use of Pe-ru-na the weakened or overworked nerves resume their natural strength and the blood vessels begin at once to regulate the flow of blood according to nature's laws. Congestions immediately disappear.

Catarrh Cured.

All phases of catarrh, acute or chronic, are promptly and permanently cured. It is through its operation upon the nervous system that Pe-ru-na has attained such a world-wide reputation as a sure and reliable remedy for all phases of catarrh wherever located.

If you do not derive prompt and satisfactory results from the use of Peruna, write at once to Dr. Hartman, giving a full statement of your case and he will be pleased to give you his valuable advice free.

Address Dr. Hartman, President of The Hartman Sanitarium, Columbus, O.

AUDITORIUM

WEDNESDAY, Feb. 5th

THE GREAT BIG LAUGHING SUCCESS. NOTHING BUT FUN.

Are You a Buffalo

49 ARTISTS—John T. Tierney, John Price, Marty Moore, Peter O. Depew, Fred S. Houschst, Mark Thompson, G. M. Torrance, Daniel Swift, Fred J. Huber, Harry Bennett, Ada Deaves, Ethel Courtney, Louise Satour, Margie Tebeau.

THE MOZART COMEDY FOUR

20—Grand Chorus of Young Ladies—20

More Up-to-Date Comedy; Gorgeous Costumes; Brilliant Wit; Original and Catchy Music; Novel and Startling Specialties; Bewitching Pretty Girls; Good, Solid Fun than any other Company.

SPECIAL NOTICE.

Don't miss seeing the initiation. 1-2-3 degrees. A great treat for all lodge members and friends.

Prices, 25, 50 and 75 cents.

FRIDAY, February 7th

SOCIETY EVENT OF THE SEASON.
SPECIAL ENGAGEMENT OF

MR. PORIER J. WHITE,

Accompanied by MISS OLGA VERNE
—IN—

FAUST!

Positively producing the following original effects:

The Rain of Fire, Electric Sword Duel, Electric Fire Flies, Electric Stars, Electric Flour Beds, Electric Morning Glories, Electric Necklace, Electric Circle of Fire, Electric Skull

Together with Electric Owls, Snakes and many other Weird and Dramatic Effects.

Full Choir for the Cathedral Scene and Mendelssohn Celebrated Quartette.

2 Magnificent Cars—23 People—3 Tons Scenery—17,621 feet of Electric Wire, 11,960 feet of Scenery, 1 Car load of Scenic and Dramatic Effects.

$1,000 forfeited if this is not the finest production of "Faust" ever in this city.

Prices 25c, 50c, 75c and $1.00

Entire Balcony 50 cents.

They Never Depress.

You will never have that depressed or stupid feeling after taking Clinic Headache Wafers for the cure of your headache. They work directly on the nerves, act as a tonic to the heart and leave you bright and ready for work. A child or the weakest invalid can take them with perfect safety. 10 cents at Hall's drug store.

If you are waking, call me early:
Call me early, mother dear;
And we'll have Vanilla Crystals
With our pancakes, mother dear.

MR. SCHAUS STARTS

ON EXTENDED TRIP THROUGH FOREIGN LANDS.

Will Sail on the Celtic With 800 Other Passengers on Saturday. The Itinerary.

Mr. L. P. Schaus left Tuesday night for New York City, and on Saturday, February 8th at 3 p. m., will sail on the Celtic, the largest ship afloat, on an extended trip through foreign lands.

Mr. Schaus will form one of a party of 800 that will take the prearranged trip which will last until about the 25th of June next.

The arrangements are quite extensive, as a few items of the cargo of edibles taken aboard will show. There will be 170,000 pounds of fresh beef, 2,000 bushels of potatoes, 20,000 pounds of sugar, 14,000 pounds of fish and other things in proportion.

The first stop will be made at Funchal, Madeira, and the itineary is about as follows:

From Funchal to Gibraltar, to Algeirs, to Valetta, Malta, to Paraens, to Athens (by rail), to Alexandria, to Cairo and the pyramids. An 8 day steamer trip up the Nile and return making twelve and one-half days in Egypt.

From Cairo to Joffa, to Jerusalem, and Palestine, a carriage ride to the Dead Sea, to river Jordan and Jericho, then to Caifa, to Smyrna, passing Cypress and Rhodes, to Constantinople, a steamer ride up the Bosphorus to the Black Sea and return through the Straits of Messina Pass, to Scylla and Charybdis, to Naples.

Here Mr. Schaus and part of the excursionists will leave the Celtic and visit Pompeii, and Mt. Vesuvius and then to Rome, by rail to Pisa, to Florence, to Venice, Genoa and Nice. A carriage ride to Mentone and Monte Carlo, then to Milan, Bellagis, Bevenus, Domo d'Ossala and Marigny into Switzerland, where they will visit Charmanoux, Geneva, Territet, Chillon, Berne, Interlacken, Brienz, Geisback, Merrigen, Alpinach, Vitznau, Righi and Luzerne.

The party will then go to Germany and visit Baden-Baden, Heidelberg, Mayence, Bingen-on-the-Rhine, Cologne, then to Amsterdam and The Hague in Holland, to Antwerp, Belgium, then to France, Brussels, Paris and across to London, Stratford-upon-Avon, Chester, Liverpool, where a boat will be taken for America.

The places mentioned in this itinerary call to mind many objects of historical and artistic interest, and all will be visited.

Mr. Schaus' many friends wish him a safe and pleasant journey.

Grass Famine.

Guthrie, O. T., Feb. 5.—Indian Territory is suffering from the worst grass famine in years, and in the vicinity of Antlers cattle in poor flesh are dying by hundreds. There have been two weeks of cold weather. Between Fort Smith and Paris, Tex., the country has nearly all been burned, and feed is scarce. In the event of open weather the owners hope to revive cattle on the bottom lands, but continued snow and sleet have made it almost impossible for cattle to get to water and back to feed again.

Miners and Operators.

Indianapolis, Feb. 5.—The mine operators and mine workers, in the secret session of their joint scale committee, disagreed upon every one of the seven propositions submitted by the miners, and the whole matter was referred for discussion to the open joint conference. There the operators voted unanimously against the scale proposition offered by the miners, and the whole matter was finally referred back to the joint committee.

Britain's Reply.

London, Feb. 5.—The British government replied to Dr. Kuyper, the Dutch premier, that if the Boers in the field desire to negotiate for peace, negotiations can be entered into; but only in South Africa. The British government adheres to its intention not to accept the intervention of any foreign power.

Rev. F. A. Mueller of Detroit has made a careful study of wireless telegraphy and has mastered it sufficiently to be able to experiment successfully between his residence and the Polish seminary some distance away.

Three handcuffed native convicts jumped off a mail train in Bengal while it was going 40 miles an hour. Two Sikh warders jumped after them. Two of the convicts were killed and one of the warders injured.

Humorist—Here is a joke about a taxidermist. Editor—Stuff and nonsense!

"Are You a Buffalo?" tonight.

If you want a glass of good beer call for Consumers'.

Humors

They take possession of the body, and are Lords of Misrule.

They are attended by pimples, boils, the itching tetter, salt rheum, and other cutaneous eruptions; by feelings of weakness, languor, general debility and what not.

They cause more suffering than anything else.

Health, Strength, Peace and Pleasure require their expulsion, and this is positively effected, according to thousands of grateful testimonials, by

Hood's Sarsaparilla

Which radically and permanently drives them out and builds up the whole system.

FAREWELL

RECEPTION TENDERED PASTOR AND HIS WIFE.

Dr. and Mrs. Granstaff Leave Within a Few Days for Their New Home at Marion, O.

On Tuesday evening from 7:30 o'clock the members of the Second Presbyterian church and congregation tendered a farewell reception to Rev. and Mrs. Frank Granstaff, in the church parlors.

There was a large attendance present, including most of the Newark pastors, and the occasion was one of the most pleasant in the history of the church.

Rev. and Mrs. Granstaff will leave for their new home in Marion, Ohio about the middle of February, where Mr. Granstaff will take charge of the Presbyterian church there, one of the most substantial in the city.

In leaving the Second church, both the pastor and his wife are severing ties of love and friendship which are indeed hard to break, and it is with sincere regret that the congregation sees them go, but they are followed to their new field by the prayers and best wishes of a united church.

For over eight years Mr. Granstaff has ministered to this congregation, and during this time the church has grown materially and increased in spiritual power in the community. By his faithful ministry, his high ideals of Christian duty, his irreproachable character and life, and his pleasant manner he has endeared himself to his people. The reception last night demonstrated to a marked degree the feeling in every heart, over the proposed departure of Rev. Granstaff.

Refreshments were served during the evening and all present spent a most pleasant season of social intercourse.

About 8:15 o'clock Mr. and Mrs Granstaff were called to the front of the room, and Mr. H. D. Woodbridge, in the following speech presented to the pastor and his wife, a handsome case of silver:

"One Sunday some eight or nine years ago, a couple of members of this church strolled into the Fifth street Presbyterian church, of Cincinnati, to find out what sort of a sermon their pastor could preach. They were so well pleased they went back in the evening, and after that service called on him in his study. The report they brought home was so favorable he was invited to preach to this congregation and after due formalities, Mr. Granstaff became our pastor. When I say we have never regretted this result, I feel I voice the sentiment of the whole church. Since coming among us he has shown himself to be a man of strong character, a man of clean life and a worthy follower of the Nazarene. By his manliness and sympathy he has endeared himself to the members of his congregation and won his way to their hearts. Progressive, and yet kind, he has ever striven to lead his flock closer to that Christ whom he loves. In all his labors among us he has been ably seconded by his devoted wife and we have learned to love them both. We deeply regret that they must leave us, but as they go from our midst they will leave behind cherished memories of affection and esteem, and take with them the best wishes of all for their future happiness and usefulness.

"Now, Mr. Granstaff, as a token of esteem, we ask you and Mrs. Granstaff to accept this souvenir of the love your friends hold for you, and when in the future you look upon it, may it bring up only bright thoughts of your old Newark congregation."

Mr. Granstaff on behalf of himself and wife, thanked the donors for their expression of their kindly feeling, which they would always cherish as a most pleasant memory.

The case of silver is exquisite in design and workmanship and contains 78 pieces. On the case is engraved, "To Rev. and Mrs. Frank Granstaff, from members of the Congregation at Newark, O."

The silver was ordered from Chicago by Mr. Paul C. Maylone.

PATHETIC

APPEAL MADE BY THE WIFE OF WARDEN SOFFEL.

Woman Does Not Want the Punishment Administered at Her Old Home—Her Request.

Pittsburg, Feb. 5.—Twenty-five relatives accompanied the remains of the Biddle brothers to Calvary cemetery today. No priests accompanied the cortegé nor was the crowd large.

The little cortege of two hearses and five carriages moved at 8:30 a. m. A few strangers gathered early at the mortuary, expecting that they might be given an opportunity to view the faces of the dead murderers, but this was denied. The caskets were sealed yesterday and were not again opened.

At 8 o'clock, Harry Biddle the brother, who had asked for the privilege of burying his erring brothers, with his family and immediate friends, arrived at the mortuary. Wm. Biddle, who mysteriously disappeared from Pittsburg about a week ago, was not present as had been hoped, nor was the sister, Mrs. Myers of Cleveland, whose presence had been forbidden by her physician.

In the first hearse was placed the casket containing the remains of Ed and in the second that of Jack. On each casket were a few flowers sent last night by persons unknown. At 8:30 o'clock the procession started directly for Calvary cemetery, which was reached at 9:30 o'clock.

The pall bearers carried the caskets to the double grave on the wind swept hillside. There the officiating priest met the cortege, read the funeral service, performed the customary rites and the caskets were lowered. The grave was then filled and the two brothers left to the long slumber of the dead.

Butler, Pa., Feb. 5.—Mrs. Peter Soffel desires a change of venue when she faces trial. She tearfully made this request of Assistant District Attorney John S. Robb, Jr., of Allegheny county, in the hospital here. She said she is willing to meet an, fate the law may place upon her, but does not want the punishment administered in the courthouse across the street from her old home. Mrs Soffel told the attorney that she had been charged with crime against the state; she had never sinned. She pleaded that her act was brought about through her sympathy for the Biddles and not her love. Mr. Robb told her he was a friend of her husband and would like to lighten the burden of his sorrow and disgrace, but could not make any definite promise to her at this time.

France to Venezuela.

Willemstad, Island of Curacao, Feb. 5.—Advices received here from Caracas state that the French government has notified the government of Venezuela that France will not sign the protocol presented by Venezuela for a renewal of diplomatic relations between the two countries unless M. Secresta, jr., is immediately authorized to land at La Guayra and protect the interests of his father, who leased the estate of General Matos, the revolutionary leader, whose property was subsequently seized by the Venezuelan government. In case of Venezuela's refusal to grant the demand of the French government, France will immediately impose duties on Venezuelan cocoa, which would be disastrous for Venezuela.

General Alban's Successor.

Panama, Colombia, Feb. 5.—General Salazar, who distinguished himself as the assistant of General Alban during the campaign of 1900, has been appointed governor of Panama. He pacified the department of Bolivar, defeating General Uribe-Uribe wherever he met him. General Pinto has been appointed governor of Caucao. Generals Nelospina, Holguin and Arboleda, who were banished by the vice president, Senor Marroquin, last year, are now allowed to return to Bogota. This and recent appointments indicate a change of policy in Senor Maroquin's government which may bring about a union of the Conservative and Nationalist parties.

Out in the First Round.

Milwaukee, Feb. 5. — Kid McPartland of New York knocked out Otto Sieloff of Chicago in the first round of a six-round bout before the Milwaukee Boxing club, with a stiff right hand punch on the solar plexus. The men started in at a rapid gait and the fight was of a hurricane order as long as it lasted. They fought straight rules and it was at the end of two minutes' fighting, during a breakaway, that the knockout blow was delivered. Sieloff seemed about to continue when he suddenly collapsed in a heap, and at the end of the count had to be carried to his corner.

In 1900 there were in the United States 373 boiler explosions, by which 268 persons were killed and 520 were wounded. In Great Britain during the same period only 24 persons were killed and 65 wounded by boiler explosions.

MEN OF PERFECT NERVES AND THEIR MEDICINE.

Paine's Celery Compound Steadies the Hands That Run the Great Passenger Trains.

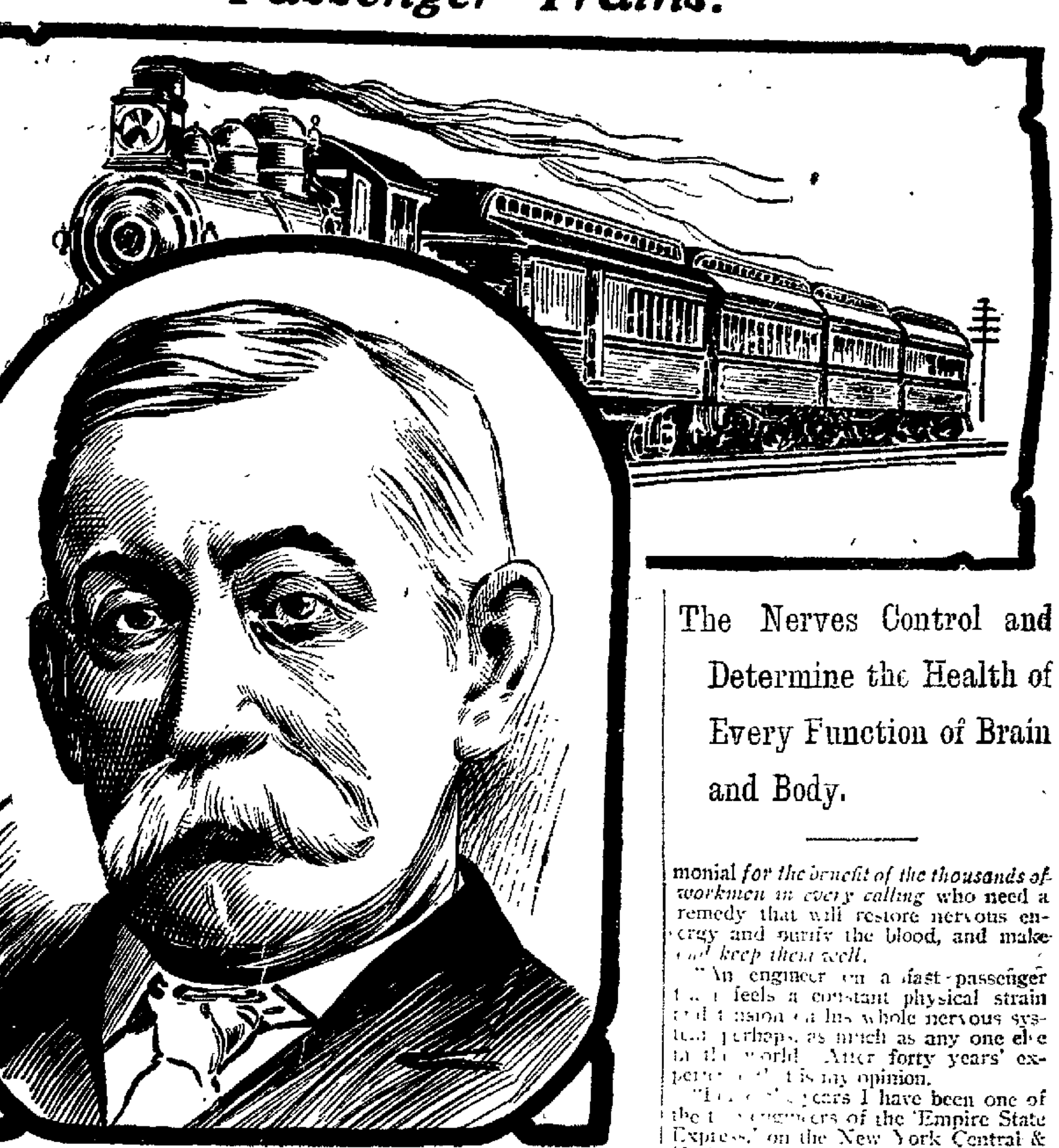

The Nerves Control and Determine the Health of Every Function of Brain and Body.

WHEN disease attacks the nervous system, the symptoms that at once manifest themselves differ in different persons. When the intricate and wonderful nervous system is in perfect condition, no man or woman is sick, except from infectious disease.

Sleeplessness, dyspepsia, rheumatism, most of the weaknesses and ailments that exhibit themselves in different ways in men and women are now known to be only the local symptoms of the beginning of a diseased nervous system.

It is no more possible to cure these afflictions by superficial treatment than it is to dam the Mississippi by a bar of sand. The only effective cure for these diseases is the repair of nervous tissues!

It has been absolutely proven that Paine's Celery Compound cures nervous exhaustion in every aggravating form, as no other remedy in the world can, or does. In fact, it was by the urgent advice of the ablest medical authorities in this country that this now famous remedy was first put upon the market within the reach of all people.

No other remedy is today or ever has been openly and publicly endorsed by medical authorities. And Paine's Celery Compound is in no sense a patent medicine. From the very first its formula was, and it is today, freely furnished to physicians in good standing anywhere.

No man or woman whose nervous system is not in perfectly healthy condition can properly perform the work that is his or hers to do. No person with shattered nerves can run the race of life in competition with the healthy man. While this is true in every calling, there is no better example than the case of the engineers who guide the passenger trains on the railroads. And it is true that no one class of workmen furnishes a better example of what Paine's Celery Compound can accomplish than the railroad engineers of America. They rely only upon this one remedy to supply the tissues that their nerve-racking task exhausts. It was with the sanction of the authorities of the great New York Central Railroad that W. H. Raymond, the engineer who runs the famous Empire State Express, gave the following testimonial *for the benefit of the thousands of workmen in every calling* who need a remedy that will restore nervous energy and purify the blood, and make *and keep them well.*

"An engineer on a fast passenger train feels a constant physical strain and tension on his whole nervous system, perhaps, as much as any one else in the world. After forty years' experience that is my opinion.

"For [illegible] years I have been one of the [illegible] engineers of the 'Empire State Express,' on the New York Central & Hudson River Railroad, running between New York and Albany. This is the fastest passenger train on the American Continent.

"I have to be thankful for a good constitution to begin with, which has enabled me to keep up this work for the long time I have been engaged in it. There have been times, however, when I have felt run down or worn out and needed a tonic to brace me for my work.

"I have taken Paine's Celery Compound to do this work for me and it is simple justice to say that it has done the work well. Paine's Celery Compound has done me no end of good. I took it because I had heard it spoken of as the best medicine sold anywhere, good for those who suffer from brain fag, from the depletion of the system from any cause, and for those who are building up after sickness.

"What I had heard of it *proved to be true* in my case and I do not hesitate to recommend Paine's Celery Compound for a nerve-building or force-building medicine. I have taken more of it than of all other medicines for the last twenty years. It has done the work for me and I feel sure it will do it for any one else.

"W. H. RAYMOND."

New York, Nov. 10, 1901.

SHOT HIM

Negro Mob in West Virginia Believed An Herb Doctor to be a Conjuror.

Charleston, W. Va., Feb. 5.—At Glenjean, Fayette county, a negro went to the home of T. Williams, a colored herb doctor, called him to the door and shot him to death, but not before he returned the fire. Moses Allen, colored was found a short distance away, shot through the stomach. He died later, saying that he was passing along the road and was struck by a stray bullet. Williams was a recent arrival from Tennessee and ignorant negroes believed him to be a conjurer.

Pineapples Cornered.

Chicago, Feb. 5.—The Mills Brothers of South Bend, Ind., who, it is claimed, operated a peanut corner last year with success, are said to have a corner in pineapples. It is reported that the pineapple deal involves $5,000,000. Practically the entire crop of Cuban pineapples for the year 1902 has, it is said, been secured by the firm. The holdings thus acquired are regarded as assuring to the firm a controlling power in the pineapple market of the entire United States.

Color Line Drawn.

Topeka, Feb. 5.—Some of the negroes of the city are making trouble over a rule made by the school board that colored children shall attend a school for those of their own color only. Trouble between the two races has resulted in burning the building twice, and now that separate buildings have been provided the negroes demand that they be given admittance to the white schools. The matter will probably be settled in the courts.

Use Advocate want ads

Dr. Fenner's KIDNEY and Backache Cure.

For all Kidney, Bladder and Urinary Troubles, Lame Back, Heart Disease, Skin Disease, Rheumatism, Bed Wetting, etc.

Unfailing in Female Weakness.

Sold by R. W. Smith and A. F Crayton.

CONSCIENCE

Money Paid by an Aged Man Who Stole It Forty Years Ago from a Comrade.

Bowling Green, O., Feb. 5.—For over 40 years, haunted by the memory of a small crime committed when a boy, and making reparation in his old age that he might die in peace. Such is the story of a letter received by Albert Morse of this city. The letter contained a draft on a Chicago bank for $10, and the writer stated that over 40 years ago, when they were together, he had stolen the [illegible] Morse, when Morse was sleeping, that the burden of guilt on his soul was such that he could not die in peace. Mr. Morse was as surprised as any one for he never knew he had lost $10 that way and never suspected his old comrade. He says that himself and the man had lived in the country when they were boys and had been friends like David and Jonathan. He says that years swept them wide apart and that it has been a long time since [illegible] his friend, in fact, knew nothing of his whereabouts until the day he received his letter. He will not divulge the name of the man, who requested that it be kept secret, but the old man says in his letter: "I am very poor and have but little money, but I cannot go before my maker with the stain of this crime on my soul; forgive me."

A native of Basel, Switzerland, has donated to the local university 200,000 francs for the founding of chairs of critical theology, philosophy and [illegible] which are to be free from all interference by church or state.

The Prussian prayer book enjoins that the whole of the service including the sermon shall not last above one hour.

MURPHY & CO.

(Incorporated)

G. E. Kennison, Mgr.

COMMISSION : BROKERS

30 1-2 S. Second St., Newark, O.

Stocks, Bonds, Grain, Provisions, Cotton,

For cash or carried on reasonable margins.

REFERENCE:
First National Bank, Newark.
Seaboard National Bank, New York.
American Nat. Exchange Bank, New York.
S. E. Smathers & Co., (Inc.) New York.

Best facilities. Direct New York and Chicago wires. Both Phones

DR. A. V. DAVIS,

Dentist

Teeth Extracted Without Pain.

22 1-2 West Main street, next door west of Advocate office.

Old phone 178.

The ancient Mexicans had a species of whistle which produced at least three tones. It had two finger holes and a mouthpiece on the side.

It takes a strong man to hold his tongue.

Advocate want ads. bring results.

FOR THE CHILDREN.

To Keep Their Digestion Perfect Nothing is so Safe and Pleasant as Stuart's Dyspepsia Tablets.

Thousands of men and women have found Stuart's Dyspepsia Tablets the safest and most reliable preparation for any form of stomach trouble.

Thousands of people who are not sick, but are well and wish to keep well take Stuart's Tablets after every meal to insure perfect digestion and avoid trouble.

But it is not generally known that

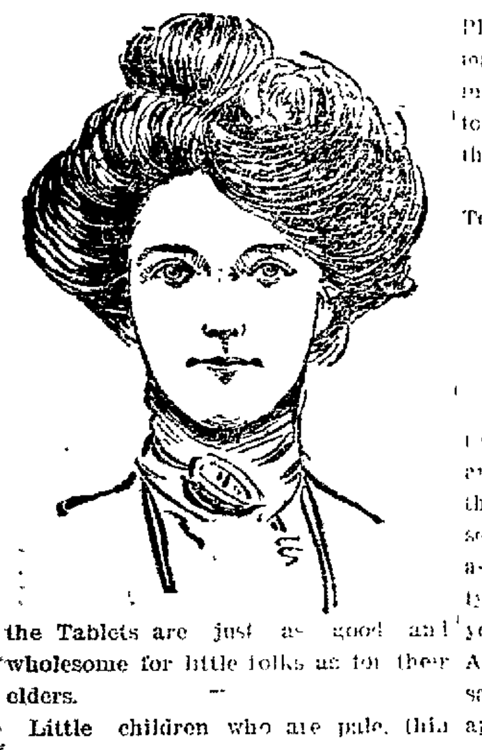

the Tablets are just as good and wholesome for little folks as for their elders.

Little children who are pale, thin and have no appetite, or do not grow or thrive, should use the tablets after eating and will derive great benefit from them.

Mrs. G. H. Crotsley 538 Washington St., Hoboken, New Jersey, writes: "Stuart's Dyspepsia Tablets just fill the bill for childrenas well as for older folks. I've had the best luck with them. My three-year-old girl takes them readily as candy I have only to say 'tablets and she drops everything else and runs for them."

A Buffalo mother, a short time ago, who despaired of the life of her babe, was so delighted with the results from giving the child these tablets that she went before the notary public of Erie Co., N. Y., and made the following affidavit:

Gentlemen — Stuart's Dyspepsia Tablets were recommended to me for my two-months-old baby, which was sick and puny and the doctors said was suffering from indigestion. I took the child to the hospital, but there found no relief A friend mentioned the Stuart Tablets and I procured a box from my druggist and used only the large sweet lozenges in the box and was delighted to find they were just the thing for my baby. I feel justified in saying that Stuart's Dyspepsia Tablets saved my child's life.

MRS. W. T. DETHLOPE.

Subscribed and sworn to before me this 12th day of April, 1897.

HENRY KARIS.

Notary Public in and for Erie Co. N.Y.

For babies, no matter how young or delicate, the tablets will accomplish wonders in increasing flesh, appetite and growth. Use only the large sweet tablets in every box. Full sized boxes are sold by all druggists for 50 cents, and no parent should neglect the use of this safe remedy for all stomach and bowel troubles if the child is ailing in any way regarding its food or assimilation.

Stuart's Dyspepsia Tablets have been known for years as the best preparation for all stomach troubles whether in adults or infants.

Jan29-31Feb5-7

THE WEATHER.

Prediction for Newark and vicinity: Increasing cloudiness tonight: snow Thursday: rising temperature. Temperature extremes at Columbus station, 23 years' record for Feb. 5: Maximum 52 degrees in 1890: minimum 5 degrees below in 1886: minimum temperature at Columbus in the past 24 hours, 4 degrees below: maximum 12 degrees above zero.

FRANCHISE GRANTED.

The application of Messrs M J. Flanagan, F. A. Bolton and T. J. English of this city for a franchise to lay pipes and furnish the city of Mansfield with natural gas was granted by the City Council of Mansfield on Tuesday evening by a vote of 13 to 3.

Mr. Leo Licher wishes to notify his friends that he will open a new saloon and restaurant at 344 Beech street on Saturday the 8th Free lunch all day 2-5-3t*

For fun music pretty girls novel specialties and all the trimmings in the shape of gorgeous scenery and costumes, "Are You a Buffalo?" takes the lead. Auditorium tonight.

PROSECUTOR FITZGIBBON.

Judge John David Jones Accepts Mr. Philipps' Resignation and Appoints James R. Fitzgibbon to Fill Unexpired Term of One Year---Action Taken Wednesday Morning.

The question of Licking County's Prosecuting Attorney, which has been the chief topic of conversation for a week past, among the legal profession and the public generally, was decided Wednesday morning, and the entire incident is now closed.

Upon the convening of Common Pleas Court there were present, the majority of the members of the Licking county bar. Judge J. D. Jones took his place on the bench and read the following self-explanatory paper:

Newark, O., Feb. 3, 1902.

To the Honorable John David Jones, Judge of Common Pleas Court, for the Judicial Sub-Division of the Sixth Judicial District, comprising the counties of Licking, Knox and Delaware, State of Ohio

Sir —Owing to certain complications over which I have no control, and in which I had no part, I feel that the public could be better subserved by some other attorney acting as prosecuting attorney for this county of Licking. I therefore tender to you my resignation as Prosecuting Attorney aforesaid, and request that same be accepted at once and that you appoint some one to said office as provided by statute in such cases provided.

THOMAS W PHILIPPS.

When he had finished the Judge said:

"This resignation is accepted, and I hereby appoint James R. Fitzgibbon as Prosecuting Attorney for the unexpired term of Mr Philipps."

The entire affair was quickly and quietly done. Mr. Philipps was not present.

The proceedings against Mr Philipps were dropped by the attorneys in the case, Messrs. Flory & Flory, Judge J M. Swartz and Hon. J. B. Jones.

Mr. Fitzgibbon offered a bond, which was accepted. J. R. Fitzgibbon, W. N. Fulton and J. K. Hamill being on the paper.

As soon as the bond was accepted, County Clerk O. C. Larason administered the oath of office, and James R. Fitzgibbon was the Licking County Prosecutor.

This appointment will undoubtedly give the best of satisfaction in all quarters. The appointee is one of the best known and highly respected young men in the city, and a lawyer of exceptional ability in every department of the legal profession. A safe counsellor, Mr. J. R. Fitzgibbon is a careful student, and an eloquent and convincing orator, which makes him an especially effective advocate in trial cases.

His character is absolutely above reproach and with his high sens of duty, it goes without saying that Jas. R. Fitzgibbon will make an able, conscientious and creditable prosecutor.

The new prosecuting attorney for some time was kept busy acknowledging the congratulations and well wishes of the other members of the profession who were presnt.

REMARKABLE STORY

Related to Township Trustee Everts, by a Crippled Man Who Applied to Him for Help---Murder Committed Forty Years Ago.

Mr. David Cunningham, a cripple, applied to township trustee E. D. Everts, Tuesday afternoon for transportation from Newark to Coshocton on his way from Cincinnati to Pittsburg.

The man although a terrible cripple his entire right side being useless, is a skillful cigar maker and signifying his desire to work, Mr. Everts went about to secure him a job.

The story of how he became a hopeless cripple is indeed a strange one and dates back about 40 years. At that time Jacob Cunningham, a well to do and contented farmer, lived happily on his farm in Harrison county, W. Va., surrounded by his wife and four children, David at this time being six years old. With them lived an aunt of the children, a sister to the father, Nancy Cunningham. No one who knew her thought that in her heart lurked the instincts of a murderess and of the most treacherous and venal kind, the poisoner.

There had been no ill feeling on the part of the family toward the aunt, and none showed itself in her actions and daily intercourse towards and with them.

Yet in a moment of homicidal mania or deliberate and wanton wickedness, she conceived the diabolical idea to kill her brother and benefactor, with his innocent wife and children.

Her method of procedure was characteristic of the shrewdness of the woman poisoner.

She procured a knot, and taking the bark away from it formed a cup shaped receptacle which she filled with poison and sunk it beneath the surface of the spring which furnished the family with drinking water. She put a stone on top of the cup to hold it down, and awaited the result of her fiendish conception.

Nor did she have to wait long. The entire family soon fell ill after partaking of the water, and this Borgia had the satisfaction of seeing three of her victims die in agonies untold, wife and two children. The father died two years after from the effects of the poison, and two were left, one, David, to go through life, crippled cruelly and beyond hope.

The murderess left as soon as her work was discovered and no active steps were taken to apprehend her. She was never brought to justice and may be living at this moment, overwhelmed with remorse, or long ago have gone to the reward of those who wantonly and without a shadow of reason, transgress the sixth commandment, "Thou shalt not kill."

If Mr. Cunningham succeeds in getting a good position here he will remain for a time, if not he will be sent to Coshocton by Mr. Everts.

In spite of his affliction, Mr. Cunningham speaks as an intelligent and refined gentleman.

THE KING OF ALL HAIR TONICS.

Second Challenge to the Citizens of Newark Which Has Appeared In This City for Past Few Days, Creates Another Tremendous Sensation and Thoroughly Arouses the Public.

As a result of the announcement made in this paper during the last few days that A. R. Bremer Co. would again give away to any reader who will write or call at R. W. Smith's drug store for a Free Sample Bottle of COKE DANDRUFF CURE, startling interest has been aroused in this Second Free Distribution

The owners of this preparation certainly must have great faith in it: otherwise they would not make a second test in this city. This alone should give strong hope to anyone troubled with Scalp Disease, Dandruff or Falling Hair. When they offer to prove its merits by giving away a Free Sample bottle to any one who writes or applies for it, it shows the confidence they have in Coke Dandruff Cure.

It is hoped that everyone bothered with Hair or Scalp troubles of any form will hear of it and accept the kind and generous offer made by the A. R. Bremer Co. in this paper.

The druggist expects and will be prepared to meet a great rush of applicants for free samples tomorrow.

THIS GREAT FREE DISTRIBUTION OF COKE DANDRUFF CURE SAMPLES will end Thursday night at 9 o'clock. Call early or you may miss the opportunity at R W. Smith's drug store.

VERDICT

In Wickham-Coyner Judgeship Contest to be Rendered at Delaware on Saturday.

Delaware, O., Feb. 5.—The Circuit Court Judges have gone to Lima. A verdict in the Wickham-Coyner contest case will be rendered Saturday morning here.

ABOUT PEOPLE

Attorney H. B. Rowe of Columbus, was in the city today.

Miss Calie Calne of Somerset, is visiting her aunt, Mrs. Thos. Rutledge

Eugene Moore, a prominent attorney of Pataskala, was in the city Wednesday on business.

Brakeman Perry Athey of the Shawnee local, slipped and fell, dislocating his ankle.

Mr. and Mrs. Charles Campbell of Sidney, O., who have been visiting friends in the city for several days, returned home this morning

THE SICK

S. B. Fristoe of West Main street i. very sick with an attack of congestion of the bowels.

C. Lynch of the E H. Everett glass works, is confined to his room with sickness.

Keneath Jones of the Everett glass works, is unable to work on account of sickness.

Floating disinfecting plants are now stationed in Cuba at Havana, Matanzas, Santiago, and Cienfuegos, and a plant is now in course of construction at the port of Havana for use at Nuevitas. A floating plant has been stationed at San Juan and another at Ponce, Puerto Rico.

TODAY'S MARKETS.

East Liberty, Feb. 5.—Today's cattle, light, steady; hogs, active, light 10 to 15 cents higher, sheep, light active, higher.

Chicago, Feb. 5.—Today's cattle 16,000, steady; hogs 35,000, active, 5 and 10 cents higher; sheep 15,000, active 10 and 15 cents higher.

Chicago, Feb. 5—Today's market closed: May wheat 77⅞; corn 63¼; oats 44⅜; pork $15.85.

Grain and Stock Prices For Feb. 4.

Cleveland—Cattle—Good to choice dry fed steers, 1,200 lbs. and upwards, $5 50@5 75, good to choice dry fed, 1,050 to 1,150 lbs., $5 00@5 50; green half fat, 1,000 to 1,200 lbs., $4 50@4 75; green half fat, 900 to 1,000 lbs., $4 25@4 70; good to choice heifers, $4 50@5 25; fair to good heifers, $4 00@4 50; cows, common to choice, $2 50@4 00; bulls, good to choice, $3 00@4 25. Sheep and Lambs—Good to choice wether sheep, $4 75@5 00; fair to good mixed sheep, $4 25@4 60; lambs, good to choice, $5 90@6 10; fair to good, $5 50@5 85. Calves—Fair to best, $6 50@8 00. Hogs—Yorkers $6 20; mediums $6 40; heavies, $6 45.

Chicago — Cattle. Good to prime steers, $6 50@7 25; poor to medium, $4 00@6 00; stockers and feeders, $2 25@4 50; cows, $1 25@5 25; heifers, $2 50@5 50; canners, $1 25@2 30; bulls $2 50@4 60; Texas fed steers, $4 00@5 50. Sheep and Lambs—Good to choice wethers, $4 50@5 25; fair to choice mixed, $3 75@4 50; western sheep and yearlings, $4 25@5 65; native lambs, $3 50@6 25; western lambs, $5 25@6 15. Calves — $3 00@7 25. Hogs — Mixed and butchers, $5 85@6 40; good to choice heavy, $6 25@6 45; rough heavy, $6 00@6 25; light, $5 50@6 00. Wheat—No. 2 red, 84@85½c. Corn—No. 3, 60½c. Oats—No. 2, 45@45½c.

Columbus—Fruits and Vegetables — Jobbers' Selling Prices—Cabbage: York state, 90c per cwt. Celery—Ohio, $2 00@2 60 per case; California, $3 00@3 25; per doz., 60@65c. Cranberries—Per bbl., $7 00; per crate, $2 25@2 50. Honey—21 sections, per lb., 17@18c. Potatoes—85@87c per bu. Sweet Potatoes—Mediums, $3 00, Jerseys, $4 25 per bbl. Apples—Fancy Wine Sappet, per bbl., $5 00; Ben Davis, per bbl., $5 00. Maple Syrup—Per gal., 90c. Onions—$3 75 per bbl; red and white onions, $3 75 per bbl.; Spanish, $1 75 per crate.

Pittsburg — Cattle: Choice, $6 60@6 75, prime, $6 25@6 50, good, $5 60@6 00; tidy butchers, $4 90@5 35; fair, $4 40@4 85; heifers, $3 50@5 00; cows, bulls and stags, $2 00@4 25; fresh cows, $25 00@50 00. Sheep and Lambs—Choice sheep, $4 75@4 90; good, $4 40@4 65; fair, $4 00@4 25, choice lambs, $6 15@6 30; common to good, $4 00@6 10. Calves — $7 00@8 25. Hogs — Prime heavy, $6 45; mediums, $6 40@6 45; heavy Yorkers, $6 25@6 40; light Yorkers, $6 10@6 25, pigs, $5 90@6 00.

Buffalo — Cattle — Best steers, $5 75@6 75; butchers, $4 75@5 65, heifers, $4 25@5 25; cows, $3 50@5 00; stockers and feeders, $3 25@4 60. Sheep and Lambs—Best lambs, $6 25@6 45, fair to good, $6 00@6 25; culls and common, $5 00@5 50; mixed sheep, $4 75@5 00, culls and bucks, $3 50@4 00; wethers and yearlings, $5 25@5 75. Calves — $6 50@9 00. Hogs — Pigs, $6 00; Yorkers, $6 25@6 25; medium heavy, $6 35@6 40

New York — Cattle: Steers, $4 50@6 20, oxen, $3 00@5 50, bulls, $3 25@4 40; cows $1 50@4 40. Sheep and Lambs—Sheep, $3 00@4 50; culls, $2 00, export wethers, $5 00, lambs, $5 00@6 40, culls, $4 00@4 75; yearlings, $5 00@5 25. Calves—Veals, $5 00@9 00. Hogs—State, $6 60. Wheat—No. 2 red, 87⅝c. Corn—No. 2, 58⅝c. Oats—No. 2, 49½c.

Cincinnati — Wheat: No. 2 red, 90@90½c. Corn—No. 2 mixed, 62½@63c. Oats—No. 2 mixed, 47½c. Rye—No. 2, [illegible] Lard—[illegible] Bulk Meats—$8 [illegible] Bacon—$9 65 [illegible] Hogs—$4 75@6 [illegible] $2 25@5 85 [illegible] $2 [illegible] $3 75@6 00

Boston — Wool: Ohio washed [illegible] 28 [illegible] and [illegible] 27 [illegible] No. 1 [illegible] 26@28c.

Baltimore — [illegible] [illegible] 24@25 [illegible] 27@28c.

Toledo — Wheat [illegible] corn, 26½c; oats, 45½c; cloverseed, $[illegible]

This is the Last Week

OF

The Union Shoe Co.

NO. 15 N. THIRD ST., Next to Wiles-Erman drug store.

Ending Saturday night, February 8. The Big Sale begins Monday, February 3d and ends Saturday, February 8th. Every pair of Shoes in the store must be sold THIS WEEK. Prices no object. No reserve.

Ladies' Shoes.

Ladies' Fine Dongola Kid Button and Lace, were $2.00, this week's price	59c
Ladies' Shoes, Gray Bros. $4 and $5 Shoes, this the last week	1.93
Ladies' Extension Sole French Enameled, were $3.50, cut this week to	1.79
Ladies' very finest Button Shoes, hand turned and welts, were $4 and $5 the last week, price	1.19
113 pairs of very fine ladies' shoes, were $3 last week	86c
Ladies wearing A and B widths can get $4 and $5 shoes this week at	97c
65 pairs of Misses' Shoes, worth $1 75 last week, this week's price	44c
Choice of all Ladies' Slippers in the store	3?c

READ PRICES CAREFULLY

A Greater CUT Than Ever.

Men's Shoes.

Men's solid Leather Grain Work Shoes	75c
Men's Casko Calf Dress Shoes, were $2, this the last week's price	1.00
Men's French Calf hand welt Dress Shoes, were $2.50, this last week	1.48
500 pairs Children's Shoes, sizes 5 to 8, were 75c, this week go at	39c
200 pairs Children's Rubbers, sizes 6 to 11, the best	12c
All of our $4 and $5 Men's Fine Dress Shoes, standard makes	2.79
Men's Box Calf, double sole, calf lined, were $1, this week	1.75
Men's $2 Shoes	98c
Misses' Shoes Sach's best, were $1.75, now	89c

Remember, we close for good Saturday, Feb. 8. All Fixtures for sale at a bargain. This is our last week in the shoe business. Don't miss this great chance. Every shoe must be sold this week, commencing Monday, Feb. 3d; that ends it. Shoes cut and slashed. Prices no object. Come see the great bargains.

THE UNION SHOE COMPANY,

15 NORTH THIRD STREET, Next to Wiles-Erman Drug Store.

THIS IS THE LAST WEEK. DON'T MISS THIS CHANCE.

NEWS IN BRIEF

Goodhair Soap cures Eczema

Sprague, Optician, 16 W. Church st

Smith & Nixon Pianos at Rawlings.

Read Dr. Barrick's ad. for Dentistry.

BORN—To Mr. and Mrs. Perry Bonham of 34 Harrison street, a ten pound son.

TONIGHT—All delegates to the Building Trades Council will meet at Painters' Hall, Woodbridge block, tonight at 7 o'clock, by order of President.

DRIVERS—The Team Drivers' International Union will hold a meeting Wednesday evening, February 5, in Trades Council room. All members requested to be present.

MEETING—Members of the Bankers' Fraternal Union will please be present at Council Hall Thursday evening, Feb. 6, as important business is on hand and a good time is expected.

KING'S DAUGHTERS—The regular meeting of the Whatsoever Circle of the King's Daughters will be held with Mrs. A. S. Stephan, 288 West Church street, on Thursday evening, February 6, at 7:30 o'clock.

LAWYERS—There will be a meeting of the Licking County Bar Association and members of the bar at the court room tomorrow afternoon at 1 o'clock for the transaction of important business.

CORRECTION—Through a mistake this paper was made to say yesterday that Mr. John Alspach had died. It was Mr. John Bishop who died at Mr. H. C. Alspach's home 131 Tenth street as announced elsewhere in this paper

MR. GREENE'S DEATH.

James H. Greene, aged 53 years, died at 9 o'clock Tuesday night at his home near Buckeye Lake, after a severe illness with typhoid fever.

The funeral will take place Thursday afternoon at 2 o'clock from the home, interment in the grave yard nearby.

A widow and four children, three daughters and one son survive.

A musical education isn't necessary to sing your own praises

[illegible]

"Are You a Buffalo?" tonight.

Removal Sale.....

Commencing January 20, ***J. P. LAMB,*** the South Side Grocer and Meat Man will offer Special Inducements in

Groceries and Meats

to reduce his stock before moving to his own store room, No. 242 North Fourth Street.

A Special Discount of 5 per cent. made on all Cash Sales.

All the fixtures will be sold at a low price to close out. Also everything in the SALOON DEPARTMENT will be closed out at, and below cost TO QUIT THAT PART OF THE BUSINESS. Any one wishing a bargain in that line, please call and get prices before too late, as the saloon fixtures and stock must be closed out before moving to the other store room.

Come one and all and save money while you have the chance.

Remember the place.

J. P. LAMB,

SOUTH SIDE PARK.

BOTH PHONES NO. 16. PROMPT DELIVERY.

Headache Cures.

Headache is usually caused by living in poorly ventilated rooms, overindulgence in food or drink, insufficient exercise, mental strain, excitement or malaria. Krause's Headache Capsules quickly cure the most severe cases and leaves the head clear and cool. Price 25c. Sold by all druggists. dw

Wanted—Good girl Call at Central House. 2-5d3t

Wanted—A girl for general house work. Inquire of Mrs John Tucker, 76 North Third street 2-5-3t

Every year 20,000 Spaniards emigrate to South America

By drinking a glass of Consumers' before retiring you will sleep well.

LOTS

for sale on the following named streets: Bates, Franklin avenue, Monroe, Buena Vista, Clarendon, and Hoover. Will sell for cash or on time—any kind of time.

That House

that you are going to build can be figured on with carpenters in the winter when you get your lot and started early in the spring.

Gil G. Daugherty,

South Side, Over Lamb's Grocery.

[illegible] Doan's Ointment. At any drug store, 50 [illegible] mwf

NewspaperARCHIVE.com

UNION MADE.

Douglas Shoes

Those Terraced Solid Stitched Heel, Velour and Enamel

$3.50

LINEHAN BROS.

Advocate Puzzle Picture.

FIND THE OTHER TWIN.

Cod Liver Oil and What It Does

The Remedy Freed from Grease

Hagee's Cordial of Cod Liver Oil (with Hypophosphites of Lime and Soda) is based on the learning of famous medical men. They discovered that the grease in cod liver oil is only a temporary preservative of its invaluable restorative and reconstructive properties—not necessary to the cure.

Remedial Agents Retained

By a scientific method devised from this knowledge, known and practiced exclusively in our laboratory, the grease is extracted from cod liver oil leaving only the remedial elements, to which is added a cordial pleasant to taste and smell, making Hagee's Cordial acceptable to the most delicate stomach.

Revitalizer Reconstructive Restorative

By its revitalizing, reconstructive, corrective principles it cures la grippe, coughs, colds, weak lungs, bronchitis, consumption, catarrhal conditions, nervousness, sleeplessness, indigestion, dyspepsia, malassimilation, rheumatism, skin diseases, pimples, blotches, weakened condition following fevers, impoverishment of the blood, and creates more and better flesh. The cure begins with the first doses—quick relief—and permanent results are realized day by day—prevents further disorder by maintaining perfect condition.

Sold by all druggists. Prepared by
Katharmon Chemical Company, St. Louis, Mo.

Good Things at Right Prices

We are overstocked on some of the following goods and while they last we offer them as follows:

Flaccus Bros. Pure Fruit Preserves per glass s. s. jars (regular price 25c seller 15c
New English Walnuts 12c
Large Bottle Catsup 10c
Large Can Plum Pudding..........10c
Can Corn 7c
Can Peas ....10c—3 for 25c
Can Beets 10c
Canned Table Peaches......15 and 20c
Canned Table Peaches (sliced solid pack) 25c
Buckwheat Flour, guaranteed pure, six pounds 25c
Maple Syrup 1.00

Coffee Roasted Daily.
Oysters Wholesale and Retail.

BROWNE'S BIG GROCERY,

N. 31 3d St. Both 'phones 192

S. G. FARQUHAR, M. D.

SPECIALIST IN

Chronic Diseases.

25 years' experience.

Consultation Free. TERMS CASH.

No. 17 N. Fourth St., Newark, O.

A. N. BANTON,

ELECTRICAL CONTRACTOR.
49 North Third street. With Seyres the plumber. Both 'phones. Residence 'phone No. 23.

SAMUEL M. HUNTER.

Attorney and Counsellor at Law

Office over Horner & Edmiston's Book Store, south of Doty House.
Will practice in Licking and adjoining counties. Special attention given to collections, correspondence and the business of executors, administrators and guardians.

E M P. BRISTER

ATTORNEY AT LAW—NEWARK
Office in room formerly occupied by Joel M. Dennis, northwest corner West Main and Third streets
Will practice in all the courts. Special attention given to the settlement of estates.

We WANT Your DUST

PHONE—MYLIUS—MOULL ST

DR. J. T LEWIS, Dentist.

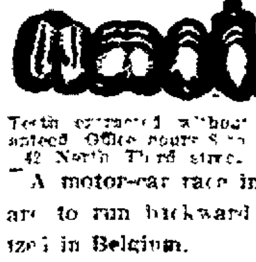

Teeth extracted without pain. Work guaranteed. Office hours 8 to 12 a. m.; 1 to 5 p m. 42 North Third street.

A motor-car race in which the cars are to run backward is being organized in Belgium.

WANTS

3 Lines 3 Times 25 cents

FOR RENT.

For Rent—3 rooms at 92 S. 4th St ; enquire a 26 S 2d St. 31

For Rent—6-room house all latest modern improvements, 93 West Church St. 1-29-tf

For Rent—One furnished room at No. 58 North Third street. Enquire on premises. 2-3-d3t

For Rent—Two very desirable suites in Avalon, now occupied by Dr. Spaulding (who has decided to locate in France) will be for rent January 1. Inquire Chas. W. Mil'r, lawyer. 12-20-tf

For Rent—Desirable rooms for light housekeeping near square. Also house. R M Davidson, 60 South Fifth street. 6-14-tf

For Rent or Sale—The storeroom, hall and dwelling, corner Baker and S. Second St.; desirable location for grocery, saloon or meat market, can sell on the very best terms of payment or rent at one-half rate to right party. Call at law office 31 1-2 South Park Place. Other good properties for sale or rent. Walter A. Irwin. 1-25d1m

FOR SALE.

For Sale—500 shocks of corn, average about 4 bushels to the shock and located about five miles east of Newark. Terms: Six months with security. Inquire at 12½ North Park Place, Newark, O 21 8t s&2

Farm For Sale I have one of the best improved farms in Licking county for sale; 7 acres, 4 miles from Newark; if you want a farm see me at once. Rees R. Jones. 1-22 t4t

For Sale—Counter, 10 feet long, with 1½ inch solid walnut top, 20 inches wide; cheap. Enquire at Advocate office. 4tf

For Sale or Trade—A six room house with large lot, on Granville St Newark Real Estate Exchange, 14 N. Park Place 31

For Sale A small property on Columbia St.; very little money needed. Newark Real Estate Exchange, 14 N. Park Place. 31

For Sale—Two houses with one acre of ground. Inquire of Mrs. Kennedy, 124 Jefferson street.

MISCELLANEOUS WANTS.

Wanted—Position by a trained nurse. Address letter to "N", care of Advocate. 36

Wanted—15 men to work on overhead construction of Buckeye Lake Road. Apply to W. C. Wells. 4

Strayed or Stolen—Reddish-brown female water spaniel pup, four months old, name Curly Return to rear 219 East Main street. M. R. Elliott. 1-30d3t

Wanted—Competent girl for general housework in a family of two Apply to Mrs. Edward Thomas, 16 North 5th St 13t

Lost In Newark, a large envelope containing 3 deeds; name of J B Looker on outside of envelope; finder will leave at Advocate office 13t

We Pay Cash for labor; $8 and expenses weekly; salary at end of each week; expenses advanced, traveling position; no canvassing Blew Bros. Co., Monon Bldg, Chicago. 1t

Wanted—One room or suite of rooms and board, with all modern conveniences, for man and wife in central part of the city Address, Mrs J. B. Malley, 61 South Third Street. 1-31-d3t

Wanted—Printing press feeders for cylinder presses in Springfield, O., an enterprising city of 40000 inhabitants; steady work; pleasant surroundings; only sober, reliable, industrious and experienced men need apply. Call on or address Crowell & Kirkpatrick Co., Springfield, Ohio. 4 t

IOWA FARMS $4 PER ACRE CASH BALANCE 1/2 CROP TIL PAID

If You Are Going to Move See Robt. Dennis.

of 120 Union street. He has 30 years experience in packing goods for shipment Prices reasonable. New phone 502. 2-3-3m

Mary, Mary, quite contrary,
How does your garden grow?
No need of asking about the cooking
You use Vanilla Crystals, and we know.

THE POLICE SLATE.

Miss Carpenter was arrested by the police last night for being drunk and locked up for safe keeping.

There were eight sleepers at the city prison Tuesday night.

By asking for Consumers you patronize home industry.

Japan now possesses the heaviest and finest battleship afloat, the Mikasa, of 15,200 tons displacement.

PENNSYLVANIA EXCURSIONS.

THE FLORIDA SPECIAL.

Through Service to Southern Resorts via Pennsylvania Lines.

Through passenger service to winter resorts in Florida and the South over the Pennsylvania Lines via Cincinnati, Atlanta and Macon to Jacksonville and St. Augustine has been resumed. Drawing room sleeping cars leave each week day, reaching Cincinnati in the evening, from which point they go through to Florida in a solid train of composite club car, sleeping cars and dining cars. Only one night is spent on the way. The through schedule is given below:

Leave Pittsburg at 8:00 a. m. over the Pan Handle Route; Steubenville, 9:28 a. m.; Dennison, 10:52 a. m.; Urichsville, 10:57 a. m.; Coshocton, 11:46 a. m.; Newark, 12:50 noon; Columbus, 2:15 p. m. Arrive Atlanta, 10:35 a. m.; Macon, 1 00 p. m.; Jacksonville, 8:10 p. m.; St. Augustine, 9:30 p. m., next day.

Returning the through Sleeping Car for Chicago, Pittsburg and intermediate points via Cincinnati and the Pennsylvania Lines leave St. Augustine, 8:15 a. m., Jacksonville, 9:15 a. m., daily, except Sunday.

For information about special rate tourist tickets to winter resorts in Florida and the South, sleeping car reservations on the Florida special and other particulars, consult nearest ticket agent of the Pennsylvania Lines, or comunicate with L. B. Freeman, District Passenger Agent, Columbus, Ohio.

Charleston Exposition—Low fare to Charleston, South Carolina, for the Interstate and West Indian Exposition are offered via Pennesylvania Lines. Two forms of excursion tickets, season and fifteen day, may be obtained at special rates. For information about fares and trains consult J. L. Worth, Ticket Agent, Newark, O.

Low Fare South—To New Orleans Mobile and Pensacola via Pennsylvania Lines—Excursion tickets to New Orleans, La., Mobile, Ala., and Pensacola, Fla., for annual Mardi Gras Festivities, will be sold via Pennsylvania Lines February 3d and 9th, inclusive good returning leaving those points not later than February 15th. Anybody may take advantage of the low rates, and any Pennsylvania Lines Passenger or Ticket Agent will furnish full particulars upon application.

CALIFORNIA—TOURISTS CARS

The Missouri Pacific Railway have inaugurated a semi-weekly tourist sleeping car service between St. Louis and California points, for the benefit of its patrons, by which arrangement they are in position to afford the passenger the choice of two routes with through service. Passengers may go either via Missouri Pacific to Pueblo, D. & R. G. and R. G. W. to Ogden, thence Southern Pacific, or via Iron Mountain to Texarkana, Texas and Pacific to El Paso, thence Southern Pacific. The sleeper going via the northerly route leaves St. Louis 9:00 a. m. on Tuesdays and the one via the southernly route on Thursdays, 3:20 p. m. These tourist cars are of modern pattern, always heated, well ventilated and perfectly clean, with competent manager and porter in charge, whose duties are to look after the comfort of the patrons.

Map-folders, schedule and further particulars furnished free on application. Address A. A. Gallagher, D. P. A., 408 Vine street, Cincinnati.

Lancaster—Almost frozen and tightly clasping her two-weeks-old babe to her breast, Ophelia Phelps, colored, was found in a little hut not far from town yesterday. A carriage was secured and the two were brought to town, the infant dying on the way from exposure. The mother cannot live.

It's the reckless people who are usually wrecked.

CROTON NEWS

After Years of Service Mr. Leach Resigns—Protracted Meeting in Progress.

Croton, O., Feb. 5.—A. M. Leach who has so satisfactorily filled the position of T. & O. C. railway agent here for several years past, resigned last week and was relieved Saturday by Mr. Taneyhill of Pleasantville, O. Mr. Leach expects to go to Pike county, Ohio where he is interested in the lumber business with Bullock & McCracken. They expect to start this week with force of hands and their saw mill will follow soon.

R. S. Canada has been employed by the T. & O. C. railway as mail carrier here to take the place of E. H Puphrey, resigned.

C. R. Patterson, superintendent of the public school, is quite sick at his home here. Prof John Adams of Johnstown, has been employed by the board to take his place until he fully recovers.

The protracted meeting at the M. E. church continues with good interest.

Joseph Coleman our veteran hotel proprietor, continues to grow weaker constantly.

Mrs. Carrie M. Smith left Tuesday evening to spend the balance of the winter in Columbus.

"Are You a Buffalo?" is a farce based on entirely different lines than the usual farce comedy. Auditorium to night.

B. & O. EXCURSIONS.

Excursion tickets are sold every Sunday between all local stations on Baltimore and Ohio railroad west of the Ohio river at rate of one fare for the round trip good going and return on date of sale.

Low Rates to Points in the South West, Northwest and Southwest—On first and third Tuesdays of January and February, 1902, the Baltimore & Ohio railroad will sell Homeseekers Excursion tickets at greatly reduced rates to points in the South, West Northwest and Southwest.

Mardi Gras Excursions via the Baltimore & Ohio Railroad—On Feb. 3 to 8, inclusive, the Baltimore & Ohio Railroad will sell excursion tickets to New Orleans, La., and Mobile, Ala., at one fare for round trip, good for return until February 28. Call on B. & O. agents for particulars.

FOR SALE OR TRADE.

A good farm of 120 acres, with a six room house, two barns and other buildings, 500 peach trees. Will sell on easy terms or take in exchange a small property and give time on the difference. The Newark Real Estate Exchange, No. 14 North Park 2-3-3t

"My Family Doctor."

Blue Island, Ill., Jan. 1 1901.

Messrs. Ely Bros.:—I have used your Cream Balm in my family for nine years and it has become my family doctor for colds in the head. I use it freely on my children. It is a Godsend to children as they are troubled more or less. Yours respectfully,
K. KIMBALL.

Judge for yourself. A trial size can be had for the small sum of 10 cents. Supplied by druggists or mailed by Ely Brothers, 56 Warren street, New York. Full size, 50 cents. codk& 1twk

Reform Personals.

Reform, O., Feb. 5.—A sleighing party of young people from Hanover took in the sights at Reform last Saturday night. They drove around the square and stopped at L. V. Hoyt's store, where they were generously treated to candy.

Mayor McCartor of Reform and 'Squire Simpson of Fidler's Run were in Newark Saturday.

W. P. Fairall visited friends in Newark the latter part of last week.

Howard Rian and family spent Sunday with his parents at Fallsburg.

A. R .Pound of Wilkin spent Saturday and Sunday with J. O. Cooksey.

The people in this vicinity are enjoying the good sleighing at present.

John Pyles and family of Fairview, spent Friday with J. W. Fairall.

James Crawford of Perryton was in town Monday.

Mrs. Lucinda Gault spent Friday at the home of Mr. J. W. Fairall.

SUMMIT STATION.

Edward Milburn of Chicago Junction is spending a few days with his parents on Mink street.

Mrs. Garling of Columbus spent Saturday and Sunday with relatives and friends here.

Mrs. Rebecca Bowman of Newark, has been spending a few days with relatives here.

Charles King and family of Lima, were the guests of Mr. and Mrs. M D Bruck Sunday.

George Scott visited relatives here Sunday

George Hill the Truant Officer, of Lima township, was here on business one day last week.

Sweden's census shows the lowest death rate on record, an average of 16.49 per thousand for the last 10 years. Norway comes next with 16.9. The death rate of the Scandinavian countries 100 years ago was 26.22 per thousand

Bon Ami

Cleans by dissolving (not scouring) the dirt or tarnish.

DISGUISED

As Women, Young Men Prevented a Basket Ball Game Between Two Teams of Girls.

Beaver Falls, Pa., Feb. 5.—The basket ball teams of the young women students of Geneva and Beaver colleges had arrangend for a match game at Geneva gymnasium Saturday evening and a large audience composed exclusively of women folks had assembled, when the announcement was made that owing to the sudden sickness of one of the players the game would have to be postponed.

It now leaks out that none of the players was sick and the real reason the game did not go on was because the discovery had been made that several young men were in the audience disguised as women.

MacBride Notes.

Macbride, O., Feb. 5.—Mr Clark Day and bride were treated to an old fashioned belling Friday night.

J. M. Welch and wife and Wm. Day and wife visited Mr. and Mrs B. W Baker Monday.

Mrs. Doug. Grandstaff has been visiting her parents Mr. and Mrs. V. V. Lake of Johnstown, the past week.

Miss Bessie Maught has been in Columbus the past week assisting in the care of her grandfather, who is seriously ill

Miss Flora Wells of Appleton is spending the week with her sister Mrs. S A. Grandstaff.

Jos Barcus and wife J G. Maught, A. Walker, Owen Barcus, and S. A Grandstaff were in Newark Thursday.

Mr. Sheldon Clark of Nebraska, is visiting relatives and old acquaintances here after an absence of 15 years.

Mr. and Mrs. Truman Grandstaff have been quite poorly the past week.

MARDI GRAS.

QUEEN & CRESCENT ROUTE.

New Orleans February 11th. Greatest Mid-Winter Fete in the world; wierd and beautiful. Low rate excursions Queen & Crescent Route. Finest train service in the South. Two fast 24-hour trains every day in the year from Cincinnati. The trip through the beautiful southern country is a holiday in itself. All inquiries gladly answered. Free printed matter.
W. C. RINEARSON, G. P. A.,
Cincinnati, O

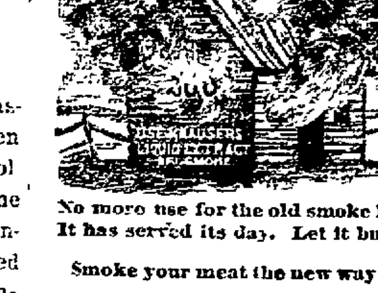

No more use for the old smoke house. It has served its day. Let it burn.

Smoke your meat the new way with

KRAUSERS' LIQUID EXTRACT OF SMOKE

a 75c. bottle will smoke an ordinary size butchering.

Smoking meats without fire has proved such a decided success that even those who were disposed a few years ago to make light of the idea are now using Krausers' Liquid Extract of Smoke. The liquid extract does away with the risks and inconveniences attending the old smoke-house process. Meat smoked by the new method has a genuine, delicious smoke flavor; it remains moist and in a perfect state of preservation and is not infested with insects. The extract is made by distilling the smoke from hickory and maple wood and it is absolutely harmless. The makers, E. Krauser & Bro., of Milton, Pa., will send free to anyone interesting printed matter about methods of curing and smoking all kinds of meats.

Sold by R. W. Smith, Prescription Druggist, S. E. Corner Square.

JERSEY.

E M Metcalf of Columbus was the guest of S. E. Meredith and family Sunday.

Miss Leila Pyle and Miss Mamie Cornell of Columbus, spent Sunday with T A. Dickerson. As Mr. Dickerson was taking them to the train Sunday night they met with quite an accident. The horse getting into a snow drift upset the buggy, breaking both shafts and Miss Cornell lost her gold watch. No one was hurt however.

Mrs. Jane Fulk is spending the week with Mrs. Frank Banner.

G. C. Harrison is quite ill at this writing with but little hope of his recovery.

Ernest Gory and Lester Alberry went to New Albany Friday night.

Waldo Wirtz and brother of Indiana are guests of friends here.

John Condit and Florence Berger went to Columbus Monday.

No early breakfast is complete without Mrs. Austin's famous Buckwheat cakes. Buy it from your grocer today. dw

By paying 10 cents in advance for the Daily Advocate they will give you an Atlas free.

MEYER BROS. & CO.

CONTINUATION OF OUR..... FACTORY END SALE!

MEYER BROS. & CO. DRY GOODS AND CARPETS NEWARK'S GREATER STORE Next to Post Office, Newark, O.

Our Store is a Busy Store---Come Join the Pleased Buyers.

MEYER BROS. & CO.

SEPIA PORTRAIT FREE WITH EVERY PURCHASE OF $1.00 OR MORE.

MEYER BROS. & CO. DRY GOODS AND CARPETS Next to Post Office, Newark, O.

HOSPITAL

PUBLIC MEETING WILL BE HELD FEBRUARY 12.

Object Being to Devise Plan to Present Project to the City Council for Action.

In response to call contained in Tuesday's Advocate a number of gentlemen met at the People's National Bank that evening to take action looking toward an organization on the part of our citizens in favor of the establishment of a public hospital to be owned and operated by the City of Newark.

It was, among other things, decided to call a public meeting of all citizens interested in the project to be held in the Convention room of the Court House, on Thursday evening, February 13, 1902, at 7:30 o'clock.

It was also determined to issue a general invitation to the citizens generally to attend this meeting, and a special invitation to all labor organizations, churches, fraternal orders and extensive employers of labor, to send to this meeting a committee authorized to represent them

The object of the meeting is to devise some plan effectually to present this matter to the attention of the City Council, to perfect an organization, and to select an executive committee to act under the instructions of the meeting.

A committee consisting of Dr W H Knauss, Fred Woodbridge and Edward Kibler was appointed to attend the next meeting of the Trades Labor Council, next Sunday afternoon to secure from it a committee representing the general council, and also a committee from this constituent body represented by the Council.

The meeting Tuesday night was an enthusiastic one, and there was but one sentiment expressed, that in view of the closing of the hospital, which for several years has been maintained by the arduous labors of the ladies connected with the Newark Hospital Association, that there was an immediate demand for the establishment upon a broad and permanent basis of a public hospital adequate for the needs of the city, to be owned, managed and supported by the City.

Mr. Benjamin Franklin was appointed president of the meeting and Jas T. Edgerly, secretary.

MONEY TO BURN

James Fitzgerald Lighted a Cigar With a Ten Dollar Bill, but it Was a Mistake.

James Fitzgerald, a well known South Third street clerk and a prominent basket ball player, is mourning the loss of a ten dollar bill. In lighting a cigar he pulled a piece of paper out of his pocket and ignited it in the fire, but did not discover his error until the bill had been burned to a crisp.

THAT JOKE ON MR. DORSEY.

Mr. P. W. Brubaker, who lives near the Dorsey Mill, has been "under the weather" for some fifteen weeks, thinks the cause of his sickness was eating those early frozen vegetables that he got of Mr. Oliver Dorsey last spring, when his garden was covered with a mantle of snow about ten inches deep. Mr. Dorsey always has a very early garden and is always ready to treat his neighbors to early vegetables until they can get their gardens made, but Mr. Brubaker thinks that he will not call on Mr. Dorsey this spring for early vegetables that his health would be better without them.

Snuff is coming into fashion again in London, with the early Victorian fashions. Snuff taking increases the size of the nose and keeps it in a state of perpetual irritation.

Is it a burn? Use Dr Thomas' Eclectric Oil A cut? Use Dr Thomas' Eclectric Oil At your druggists. mwf

PRESENCE OF MIND

SAVED MRS. ALTSHOOL FROM SERIOUS INJURY.

Sleigh Overturned Capt. Warden and Wife and Mrs. Altshool Were Thrown Out.

Tuesday afternoon Captain F G. Warden, Mrs. Warden and Mrs. Daniel Altshool were enjoying a sleigh ride, and when turning at the corner of Locust and Fourth streets, the sleigh struck the street car track, was overturned and the occupants were thrown out.

None was seriously injured, but the presence of mind of Mrs Altshool undoubtedly saved her from painful if not fatal injuries. When she was thrown out, her skirt became entangled in the sleigh runner and the horses started to run, dragging her over the frozen ground for some distance.

They were headed for a tree and realizing her perilous position, Mrs Altshool reached about and unfastened the skirt, which was pulled off, releasing Mrs. Altshool, who fell on the snow comparatively uninjured

Capt. Warden suffered some slight bruises as did his wife. The horses were caught and it was found that one was injured, an artery being cut. The sleigh was demolished.

NEWARK SENATE.

The regular assembly of Newark Senate, No. 36, Knights of the Ancient Essenic Order, will convene in the Senate chamber in the A. O. U. W. hall on Friday evening. Some matters of unusual interest will come up, and the attendance of every member is desired.

County Recorder J. W Rutledge is down again at his office, after a long siege of typhoid fever His many friends are glad to see him about again.

THORNPORT.

Miss Palmer of Newark spent last week with friends here

Misses Grace and Myrta Foucht pleasantly entertained a few of their friends with a carom party last Friday evening at their home east of town.

E. R. Bell was in New Lexington on Saturday

Frank Neal was in Newark last Saturday on business

Mrs. J B Rintz and daughter of Columbus spent a few days last week with relatives here.

Forest Neal began work with the Shelly Brothers on Monday morning.

Noah Johnson and family of Brownsville visited D C. Boring and family Monday.

George Shelly of Glenford was in town Sunday evening.

It is reported that there is a case of smallpox in Hopewell township, but whether the report is correct or not, is not known.

S. F. Meredith of Linnville shipped a car load of hogs from Thornport on Saturday night.

Coroner's Verdict.

In the case of William B. Righter, the Baltimore and Ohio conductor, who was killed at Claypool's Mills on last Saturday by the engine of another train crashing into his caboose, Coroner Scott Evans held a partial inquest on Saturday and Monday, when the question arose as to whether he had met his death in Licking county or Muskingum county. Mr. Evans made an investigation, and becoming convinced that the accident had occurred in Licking county, finished the inquest, finding that the deceased came to his death from injuries caused by the engine of Engineer J. C. Sudbury crashing into his caboose, Engineer Sudbury is said to have fallen asleep at the time of the accident. Coroner Matthews of Zanesville came to Newark, and made some investigations but did not hold any inquest

"Are You a Buffalo?" tonight

MAD DOG

Snapped at Mrs. Helmke Who Escaped Injury—Later the Dog Was Killed.

Mr. Helmke, who resides in the North End, near the Everett Glass Works, and who is a well known employe of the glass works, has, until recently, been the proud owner of a big black dog The dog was a great favorite in the family and quite a household pet. This morning, while the members of the family were seated at breakfast the dog, which was in the house, suddenly began to manifest symptoms of hydrophobia, frothing at the mouth, snapping at things, and suddenly making a vicious attack on Mrs. Helmke. Mrs. Helmke ran away from the brute, screaming loudly for her husband, and managed to get away before any injury was inflicted upon her. The brute, foiled in his attempt on Mrs. Helmke turned upon other members of the family and endeavored to bite them, but they also fortunately escaped. Mr. Helmke, in the meantime had succeeded in procuring a gun with which he shot the dog four times, finally killing him.

A SON—Born, to Mr. and Mrs. Perry Bonham at their home on Harrison street, a son. Mr Bonham, who is one of the foremen at the Everett Glass Works, is receiving the congratulations of all his friends.

Marriage Licenses.

William B. McCandlish and Maggie May Irwin.

Court Notes.

Julia Bell has been appointed administratrix of the estate of Stephen Bell, deceased, of Hartford. Bond, $1,000.

In the case of George Harter vs Ella May Harter et al the commissioners' report was confirmed.

Silence is golden when it is paid for.

GRANVILLE

Exciting Runaway Tuesday—Shortage of Fuel Gas—A Budget of College Town News.

Granville, O., Feb. 5.—An exciting runaway occurred here on Tuesday. Mr. Edward Jones had hitched up his team of horses to a sleigh, and was about to take a spin on the street, when the horses frightened at the opening of a barn door and ran away.

They ran across Broadway when the sleigh struck a water plug and the animals broke loose, one running in one direction and the other in another. One of the horses was caught in the east end of town by Ora Haines, and the other was caught on College Hill. Mr. Jones was thrown out of the sleigh and dragged for some distance. One of the horses was badly cut up about the legs

Miss Alice Livingston, of Dayton, who has been visiting friends here for the past week, returned home today, after having had a very pleasant visit.

There has been excellent sleighing here for the past week and the young people have been having a great time. Broadway was thronged Tuesday afternoon with sleighs of every description and some very exciting races were had. The only accident that occurred during the day was experienced by Frank Owens. He was turning his team on North street to start in a race, when his sleigh was upset, causing his horse to take fright and run away. Frank was thrown out on the ground with considerable force but fortunately escaped serious injury and sustained only a few bruises. The animal was caught near Shepardson College.

Mr and Mrs. Henry Walsh of Tiffin after a short visit with relatives north of town, have returned home

Robert, son of Mr. Douglass Woodard, is quite sick with congestion of the brain.

Consumers of gas in Granville have been having a hard time of it during the recent cold snap. The gas has been very low and there has been much complaint. Manager Miller, however, is doing everything in his power to relieve the situation.

Miss Henrietta Morrison, of Fostoria is visiting her uncle, Mr. William Turner east of the village

PURITY.

The Purity Literary Society held its first meeting in the township hall last Wednesday evening. A good program of music, recitations, etc., was rendered, and the question, "Resolved, That women should have the right of suffrage," was brilliantly discussed by the following galaxy of orators: Hon. George Tavener, Mac Mossman, Will Fiske and S. P. Elliott. The next meeting will be held on Tuesday evening, February 4.

Mr. H. H. Goodin our popular merchant, was a business visitor to Newark last Wednesday.

Mrs. Mac Mossman is visiting Newark friends for a week or two.

The severest snow storm for many years visited this section Sunday.

Mr. Sam Miller spent Saturday in Newark.

Mr. Chas. Fulton and family have moved to Newark

IN OLDEN TIMES.

People overlooked the importance of permanently beneficial effects and were satisfied with transient action; but now that it is generally known that Syrup of Figs will permanently overcome habitual constipation, well-informed people will not buy other laxatives, which act for a time, but finally injure the system. Buy the genuine, made by the California Fig Syrup Company.

Dyspepsia—bane of human existence Burdock Blood Bitters cures it promptly permanently Regulates and tones the stomach. mwf

Paracamph

Cures all hurts and inflamed conditions. It is a Cooling, Soothing, Antiseptic Remedy for Burns, Bruises, Cuts and Sprains.

For Frosted Feet

I have never seen any thing to equal it. It removes all the pain at once and leaves the feet in a natural condition.

THIS WE GUARANTEE.

Also for Burns and Cuts. Price 25c and 50c. Try it on our recommendation.

Hall's Drug Store.

NO. 10, NORTH SIDE SQUARE.

Allegretti's Chocolates always fresh.

DR. C. E. WYETH, DENTIST.

32 E. Church st. First door west of Second Presbyterian church. Examination free. New Phone.

Rheumatol

A Specific for Rheumatism.

A demonstrated fact, that Rheumatol WILL cure rheumatism.

We refund your money if you think it does not.

An internal treatment having a beneficial effect upon the stomach.

ERNEST T. JOHNSON, DRUGGIST, No. 10 South Second St.

Dr. R. A. Barrick DENTIST.

For good and reliable dental work, and low prices, I defy competition. Good work is the cheapest. My work is my reference. Teeth extracted without pain by Vitalized Air. If you have work to be done I will save you money if you give me a chance. I will not be undersold by any one. Call and be convinced that these are facts. Extracting 25c.

Office—First stairway south of Doty House.

Dr. Edwin Nichols, Diseases of Rectum 3 E. Church St, Newark, O.

"Are You a Buffalo?" the latest surprise in farce comedy will be seen here at the Auditorium tonight

Roe Emerson's CLOSING OUT SALE OF THE SOUTH SIDE STORE

OPENED WITH UNBOUNDED SUCCESS AND HE MEANS THAT IT SHALL BE TO THE "FINISH."

Take Another Look! You found what you looked for last week. You were satisfied and we are more than satisfied. atisfied with the increased patronage. The prices on the following articles are tempting enough to have you

Emphatic Reductions!

UNDERWEAR.

Another cut in that All Wool Ribbed Underwear—all sizes—$1 grade reduced now to.......... 50c a garment

All 50c Fleece Lined Underwear—all colors—go in this sale for 25c

Childrens Union Suits—15c., 2 Suits 25c

LOOK

One lot of Men's Underwear—Shirts only—25c grade go at............ 10c

The price opportunities for the coming week will establish a record among Licking County's economical shoppers.

SUITS

Are being sacrificed at next to nothing prices—almost for the asking

OVERCOATS

¼ to ½ off of regular price and regular price as low as the lowest.

SHIRTS

Good Black Working Shirts—with yoke collar with extension band, worth 45c. go in this sale 28c
Good Shirts—two collars—go in this sale for 25c
Boy's Shirts—attached collars, go in this sale 25c

NECKWEAR

50c grade now 25c. 25c grade 19c

COLLARS

Good linen collars 5c.

MEN'S HALF HOSE

Two feet for the price of one.

MITTENS

Men's sizes—1c each, 2c per pair.

The Values Were Never so Great---The Prices Never so Low. Great Values That Will Create Quick Selling.

ROE EMERSON'S CLOSING OUT SALE OF THE SOUTH SIDE STORE, NEWARK